PISGAH

Haywood County Public Library
Waynesville

Digitized by the Internet Archive
in 2020 with funding from
North Carolina Digital Heritage Center

https://archive.org/details/pisgahteer196701pisg_0

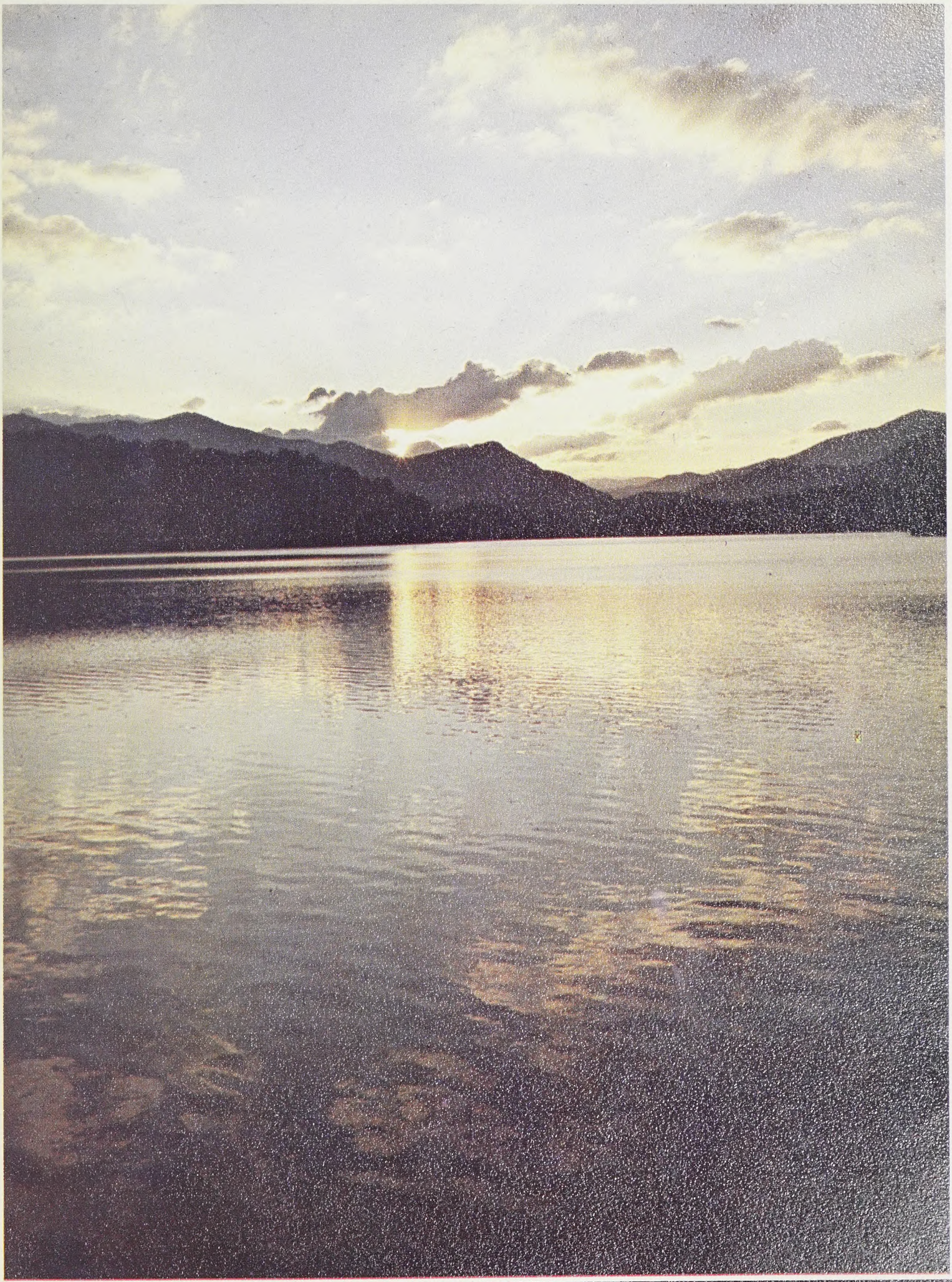

The Annual Staff

of

Pisgah Senior High School

Canton, North Carolina

presents

The Pisgahteer

Nineteen Hundred and Sixty-Seven

Volume I

Editor-in-chief: Margaret Miller

Assistant Editor: Carin Hall

Pisgah Senior High School was first a dream. The dream of every parent in Haywood County: that his child would have the finest education possible. But soon, this came into being when it was decided to consolidate seven high schools, Canton, Bethel, Fines Creek, Waynesville, Crabtree, Clyde, and Reynolds, into two new county high schools. The school board and superintendents began work in 1964. The sites were chosen, architectural drawings were selected, and even names for the two schools were announced. The school in east Haywood became Pisgah Senior High School.

In August, 1966, the six-building high school was not entirely completed. But still, our faculty moved in three days before the sophomores, juniors, and seniors to really bring life to P.H.S. They accomplished registration very efficiently and tried to keep out of the workmen's way. They were now ready to greet the first Pisgah High students. And the students? The students were most eager to have a look at this much talked about and long anticipated school. Since the construction crew had forbidden any exploration on registration day, there were few students who had seen the new school. Over 900 students were soon roaming about, consulting maps, and inquiring directions from the hospitality committee. After the first day, there were many tired students from so much walking, much bewilderment, and a few mixed-up schedules. But there was one thing all the students agreed upon, that they had the best school in the state.

As classes began, activities also started. With the beginning of school there came Student Council elections and reorganization of clubs. The clubs were mainly carried over from the four schools. Eighteen clubs were reorganized and with P.H.S. came a few new clubs. Pisgah also saw the formation of annual and paper staffs. The annual became THE PISGAHTEER, and the paper became THE BRUIN TRAIL. The beginning of activities at P.H.S. really made the consolidation of the schools much easier.

With the coming of fall, P.H.S. began to look to football. An exciting season followed, and the student body saw their boys come home with the State 3 A championship. In basketball, our boys and girls were two of the best and roughest teams in the state. In all sports, the athletes played hard and brought honor to the school. By consolidating not only in body and mind but also in spirit, our athletic program made all the students feel proud to say that they were from Pisgah, not from Bethel or Canton or Reynolds or Clyde, but Pisgah!

The students of Pisgah Senior High truly came together with a feeling of oneness that never could have been attained without each individual's effort. For they felt that oneness was a tradition to be lived up to at Pisgah, for this year was the beginning of that tradition. Yes, the students of Pisgah Senior High School felt that this was truly the beginning of

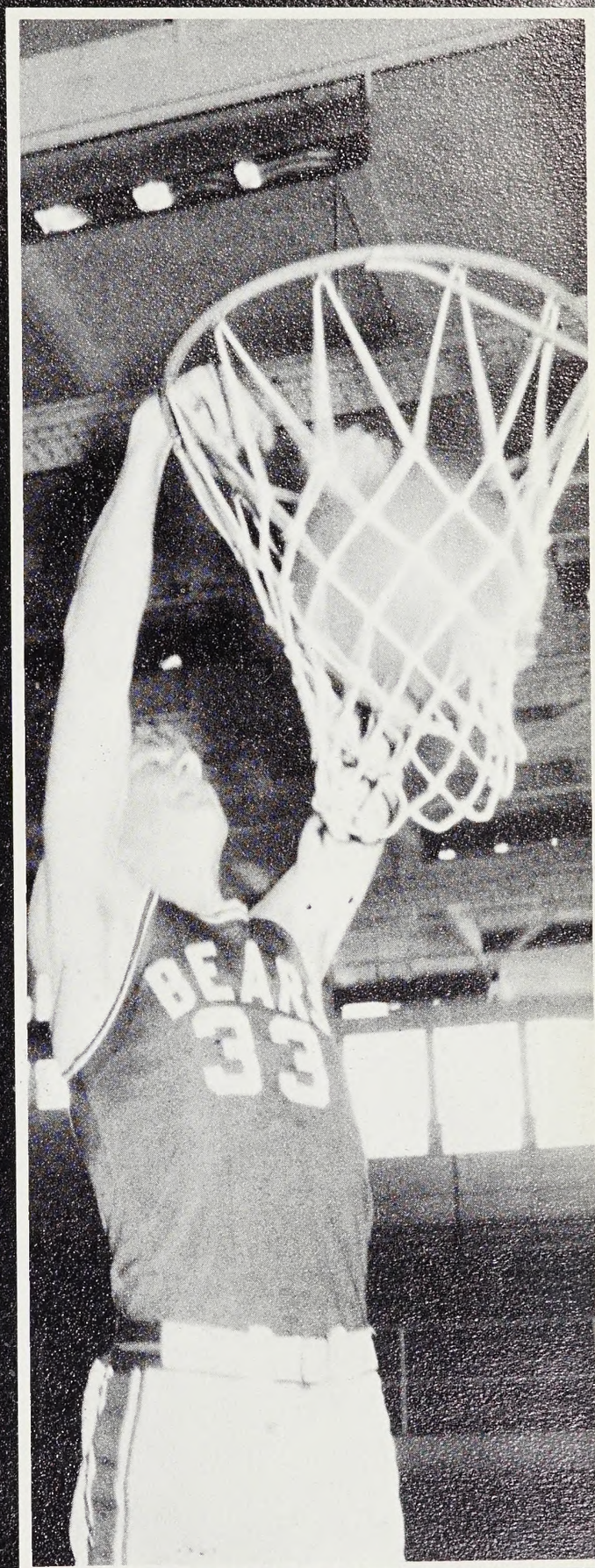

the beginning of Accomplishing.

Leading *Achieving*

Competing

Preparing

Practicing,

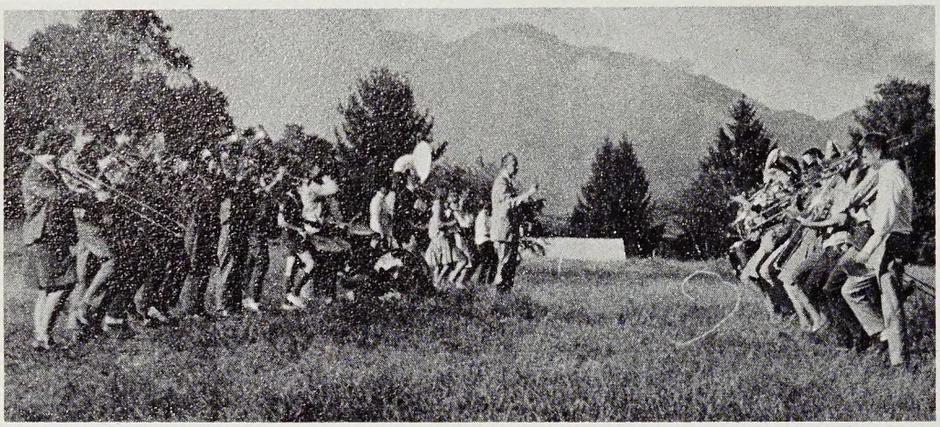

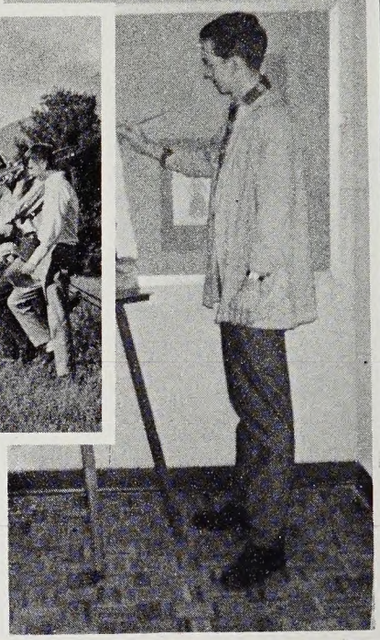

Participating,

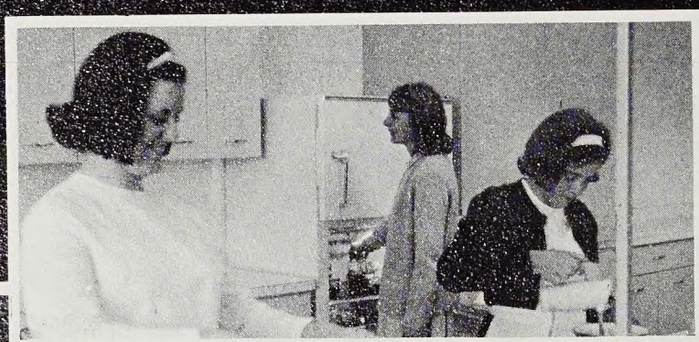

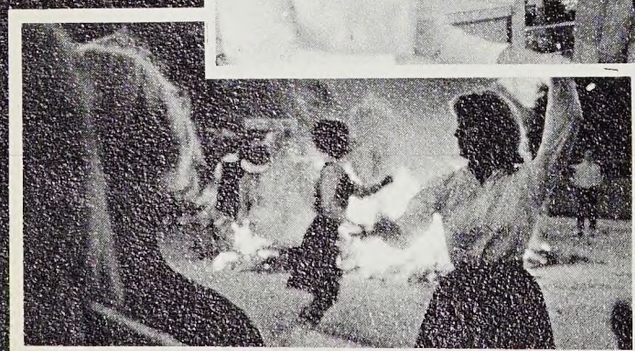

Cheering,

Winning,

Communicating,

and

Socializing.

Dedication

It is with pleasure that we, the Annual Staff of Pisgah Senior High School, dedicate the first edition of the PISGAHTEER to Mr. Bobby Holcomb, whose unselfishly given time and service has helped many of us this year. In his role as guidance counselor, he works hard to help us plan for the future. In his role as varsity basketball coach, he does his best to create a winning team.

Mr. Holcomb always has a friendly smile and encouraging word for everyone he meets. For all this and much more we dedicate this book in honor of Mr. Holcomb.

Administration

1966-67 Presents Many Problems to School Leaders

Mr. Melton
Superintendent

Mr. Dale
Assistant Superintendent

Mr. Leatherwood
Assistant Superintendent

The 1966-67 Haywood County School Board is to be commended for the excellent job it has done in getting our new schools functioning properly. Mr. Melton, the superintendent, along with his assistants, Mr. Dale and Mr. Leatherwood, has worked very hard in their efforts to head all the educational programs. The school board is also composed of competent men who make the crucial decisions for the future of our school system.

The members include Mr. Hugh McCracken, Dr. Hugh Daniels, Mr. Max Rogers, Mr. Ray Burnette, Mr. Hugh Rogers, Dr. Mack Setzer, Mr. David Noland, Mr. Joe Cline, Mr. Harry Holland, Mr. Bill Brown, and Mr. Edwin Hyatt.

Mr. Maree and Mr. Ledbetter discuss matters of importance to our school.

Principals, Teachers, Guidance Counselors, Secretaries and Aids Strive to Make Pisgah's First Year a Good One.

As we enter building A by the main entrance, on our right is the center of activity for our school. Here announcements are made, excuses are signed, and that famous line, "May I have your attention, please?" originates. In our office, a very efficient staff, consisting of principal, Mr. B. F. Maree; assistant principal, Mr. Ledbetter; and our secretaries, Mrs. Owen and Mrs. Holcomb are constantly busy.

Mrs. Holcomb and Mrs. Owen take care of the announcements and records.

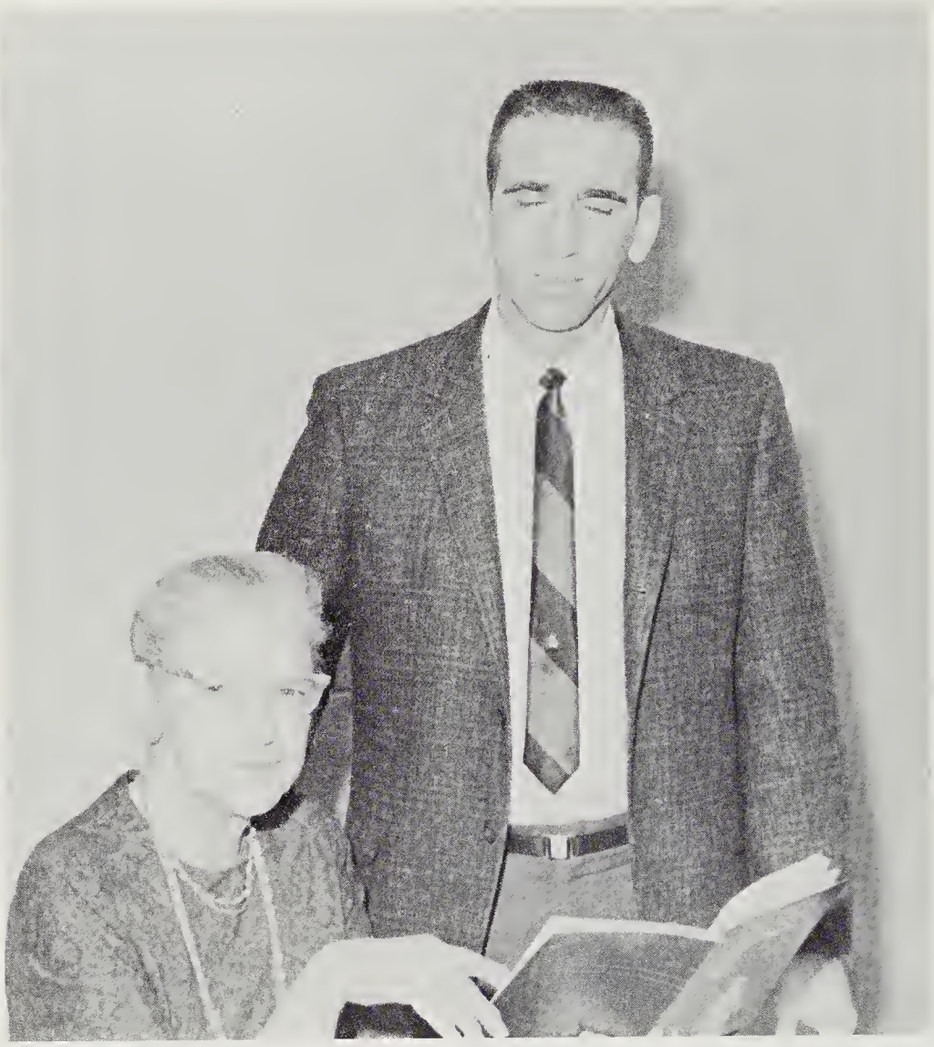

Mrs. Matthews and Mr. Holcomb direct the students in their studies and plans for the future.

As we continue through the administration building, we enter the offices of our guidance counselors, Mrs. Matthews and Mr. Holcomb. They guide us in our decisions for the present. . .and the future.

Also important members of the staff are the teachers aides. They are Mrs. Karriker, Mrs. Rice, Mrs. Styles, and Mrs. Jackson.

Mrs. Karriker, Mrs. Rice, Mrs. Stiles, and Mrs. Jackson are very efficient in their role as teachers' aides for our school.

Mr. Turner
Physical Education,
World History

Mrs. Silvers
American History

Mr. Brookshire
World History

Miss Greene
World History,
Geography,
Advanced Government

As we continue our tour through Building A, we venture into our history department. This is where we learn of the past and learn how to guide our lives in the future.

Farther down the hall is the room where the classroom portion of driver-education is taught.

Our history teachers have maps and charts to help them in their teaching.

Mr. Stamey
American History,
Economics and
Sociology

Mrs. Churm
American History,
Family Life
Journalism-Annual

Mr. Rose
Driver's Education

Mrs. Bohnsdahl
Librarian

These teachers are getting mail from their individual mail drawers.

Also in this building is our modern and efficient library. We are all very proud to be able to study and search for greater knowledge in such a beautiful atmosphere.

Mrs. Holland
English II,
English III

In continuing the tour, we journey into Building B. This building houses our English and language departments.

Every student stumbles through this building at some time during the day, since English is. . .required!

The French students have pen pals from many of the French speaking nations.

Mrs. Alice Cathey
English II,
English III

Mrs. Johnson
English III

In this building Latin, French, and Spanish are taught. We are very proud of the modern language labs we have in our school.

Our English teachers are keeping up with modern ideas.

Mrs. Hargrove
Basic Business,
English IV,
Typing I

Miss Gillis
Speech
English IV

Mrs. Tucker
Advanced
Composition,
English II

Mrs. Wilson
French I, II, III
General Business

Mrs. Owen
English IV,
Dramatics

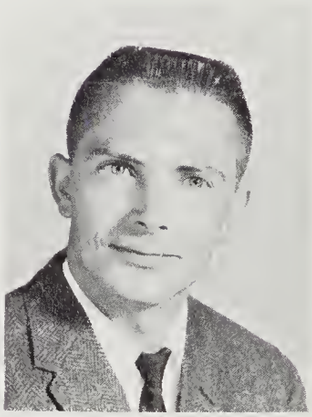

Mr. Donnahoe
Reading Improve-
ment, English II

Miss Blay
Spanish I, II

Mrs. Aurelia Cathey
English II,
Latin I, II

Mr. Sellars
Algebra I, II,
General Math II

Mrs. Howell
Geometry

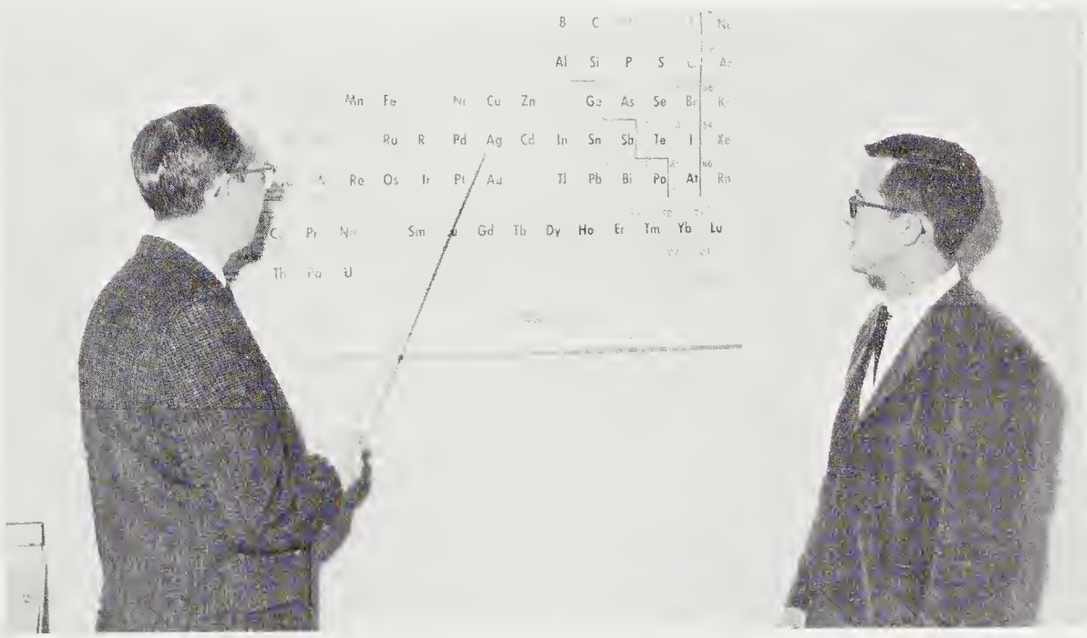

Here, two of our teachers are discussing a chart of symbols.

The next building on this academic hill, Building C, houses our math and science departments. Here students spend many hours slaving over problems.

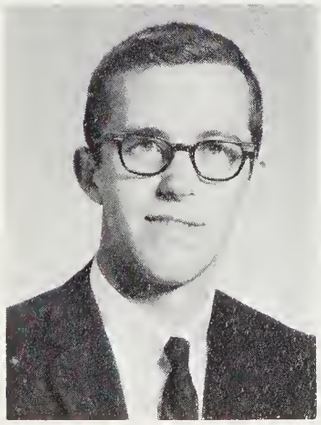

Mr. McClure
Algebra II,
Physics,
Advanced Math

Mrs. Mitchell
English II,
General Math,
Algebra II

Mrs. Hyde
Special Education

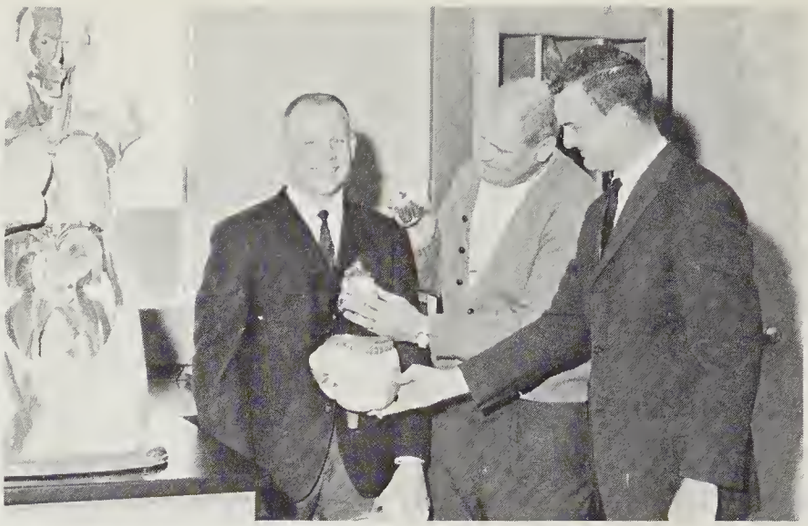

Our Biology teachers clowning in one of their few spare moments.

Mr. Marshall
Chemistry

Also in Building C are many spacious labs where experiments are carried out, dissections take place, and problems are solved.

Special Education is taught in this building also.

Our Math teachers discussing a difficult problem.

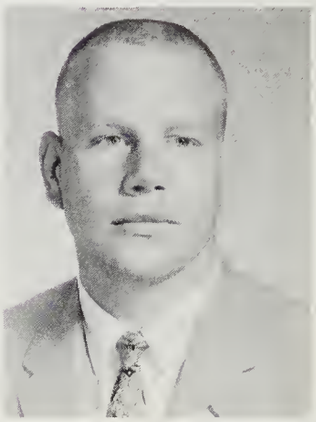

Mr. Powell
Biology,
General Science

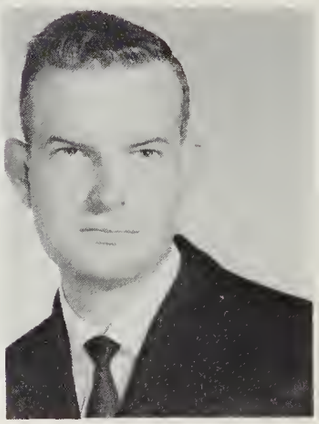

Mr. Poston
Advanced
Biology,
Biology I

Miss Crawford
Art

Mrs. Maree
Home Economics
I, II, III,
Family Life

Mrs. Nichols
Distributive
Education I, II,
Marketing

Mrs. Garrett
Cosmetology

Mrs. Phillips
Business Math,
Shorthand I,
Typing I

Mr. Long
Typing I
Bookkeeping I

Mrs. Walker
Vocational
Business,
Bookkeeping II,
Shorthand II

As we enter Building D our first stop is the Art Department. Here many students become well acquainted with modern art as well as other phases of the subject. Also in this building is the Cosmetology Lab. This subject is new to our school system and is being pursued by quite a few young ladies. Just across the hall, we can see the spacious Home Economics department. Girls learn how to prepare themselves for a bright future. Distributive Education is taught here for the benefit of those interested in marketing and distribution. The Business Department is our next stop. Many Pisgah students are planning futures in the business field.

Mr. Massie
Bricklaying

Mr. Roper
Agriculture II, IV

Mr. Carl Wilson
Combustion Engines

Mr. Nave
Agriculture III, IV

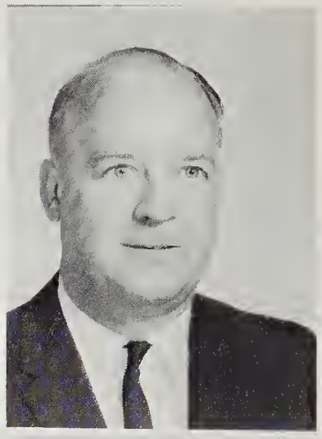

Mr. Eggleston
Constructive
Industry,
Metal Industry

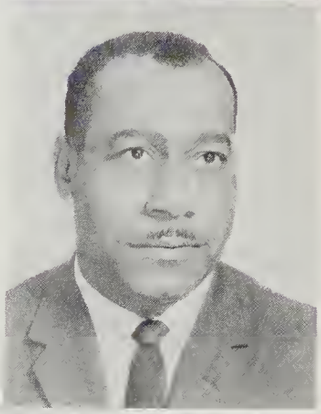

Mr. Bridgman
Drafting,
Carpentry

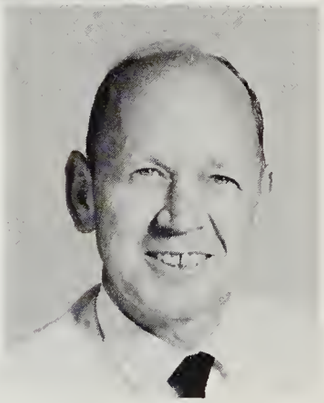

Mrs. Burnette helps Mr. Bridgeman explain a blueprint.

The last building consisting of all classrooms on our tour is our Vocational Training center, Building E. This is the first year girls have invaded this formerly all boys domain. Girls, as well as boys, are learning skills in various fields. We are very lucky and proud to have such modern equipment throughout this building.

Mr. Joe Wilson
Welding

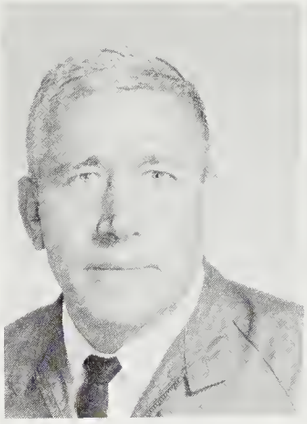

Mr. Rhea
Machine Shop

Mrs. Burnette
Journalism,
Graphic Arts,
Paper

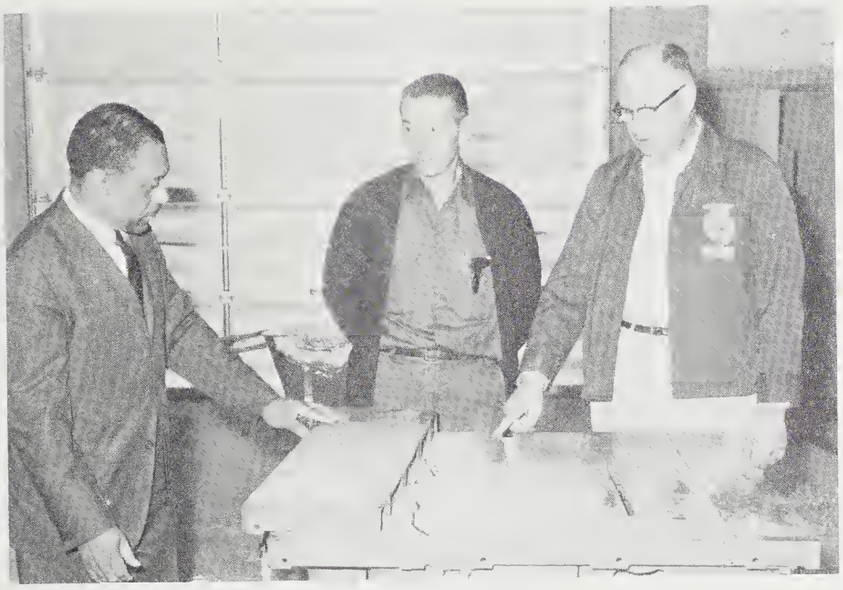

The last building on this tour of our school is Building J. Our cafeteria, gymnasium, auditorium, music room, student lounge and Physical Education rooms make up this enormous building.

Mr. Eggleston, Mr. Massie and Mr. Roper look over some of our modern equipment.

Mrs. Bolden
Biology,
Physical
Education

Mr. Allen
Biology,
Physical
Education

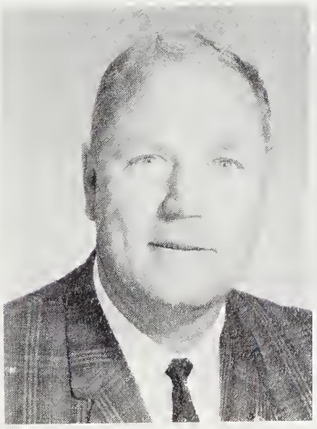

Mr. Raines
Chorus,
Band

Classes

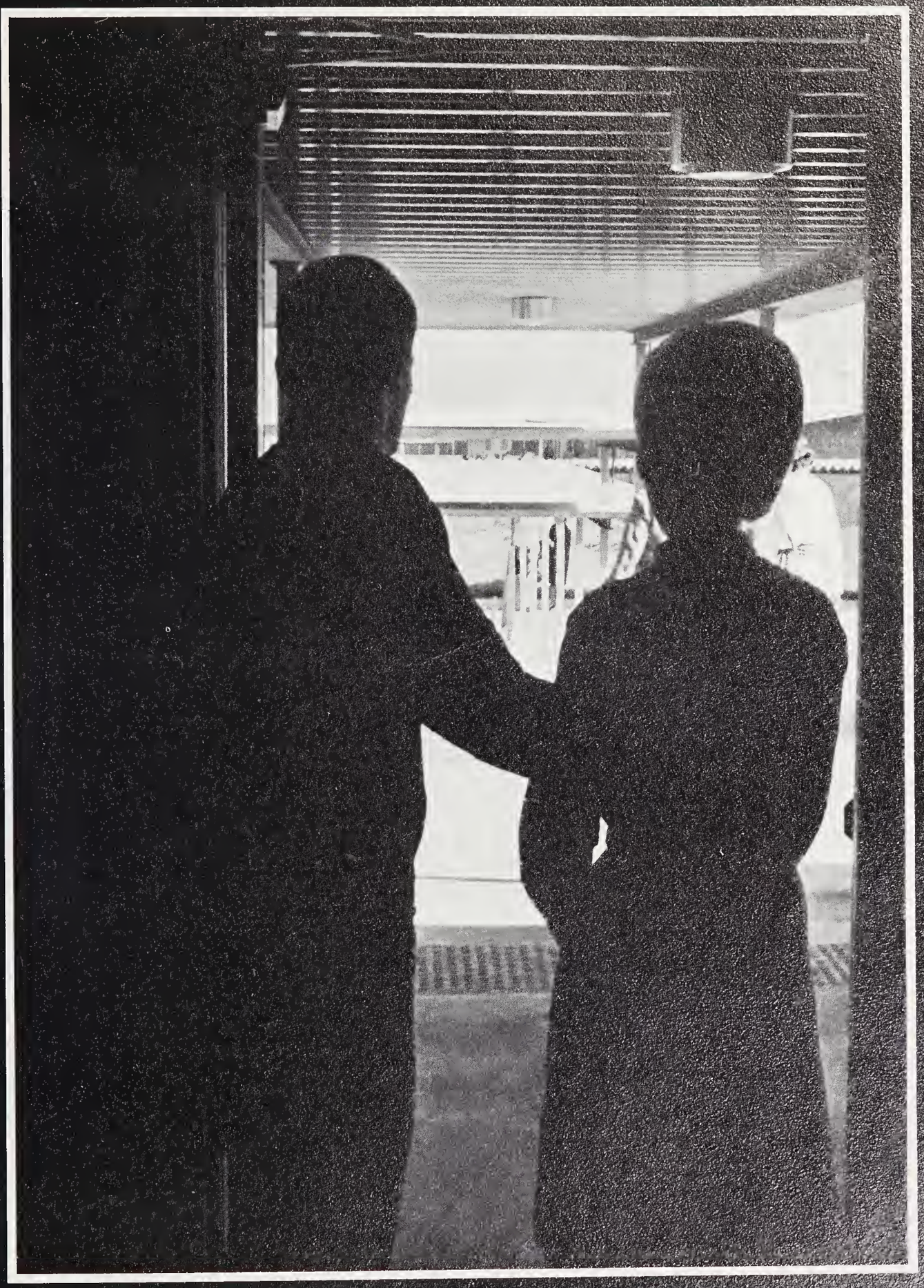

The Senior Class of Nineteen Hundred and Sixty-Seven

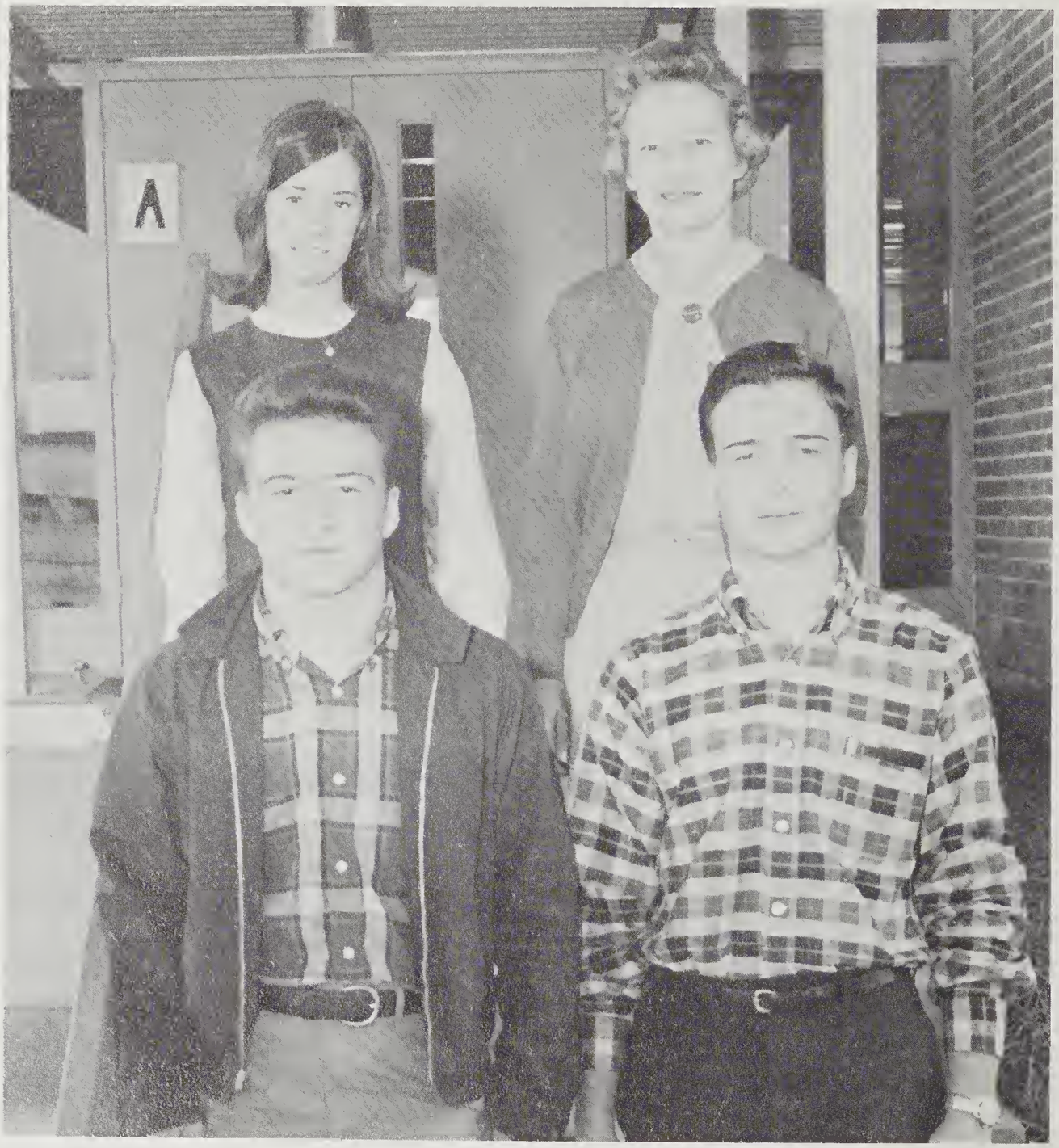

Left to right: First row: Tim Jacobs, President; Lynn Sorrells, Vice President. Second row: Judy Westmoreland, Secretary-Treasurer; Miss Gillis, Sponsor

LYNDA LOUISE ANDERSON

NELL ELIZABETH ARMSTRONG

ANGELA ANITA ARRANT

RONALD SCOTT ASHE

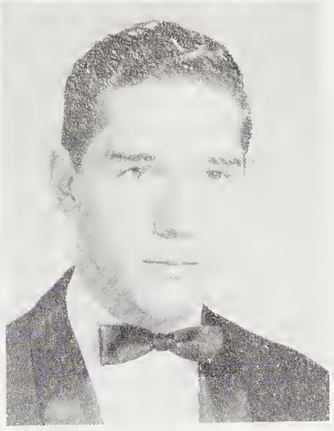

TERRY LYNN BALL

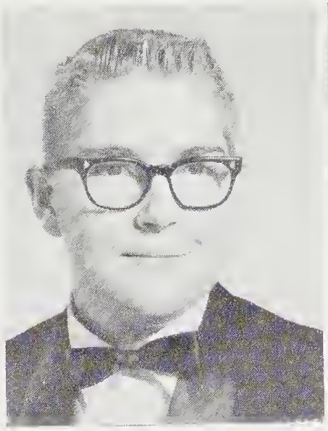

PATRICIA ANN BARNES

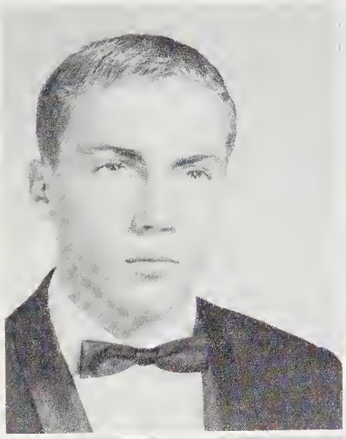

DANNY RAY BARRETT

PRISCILLA ANN BAXTER

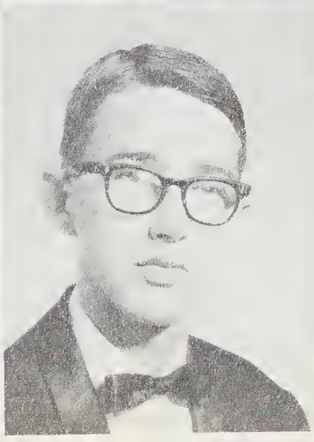

LINDA GAIL BLAZER

REX ALAN BOLDEN

DONNA LYNN BOONE

TIM ALBERT BRAMLETT

CHARLES HENRY BROCK

REBECCA MURPHY BROOKSHIRE

VANCE EDWARD BROSKI

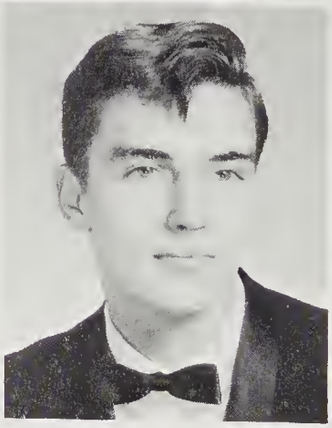

BOBBIE DEAN BROWN

JAMES H. BROWN

CHARLES WINFRED BRYSON

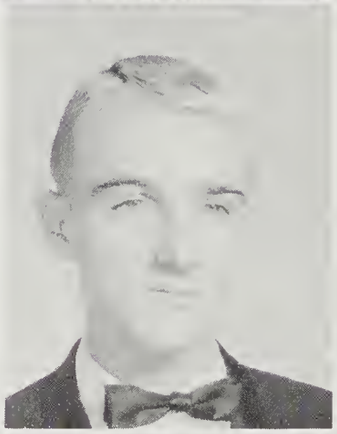

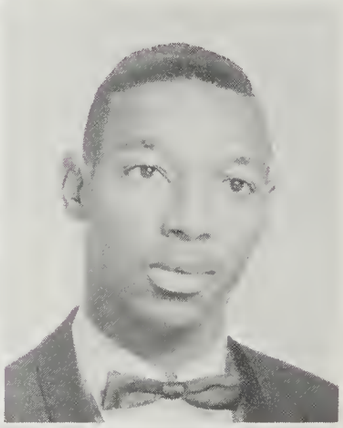

JIMMIE MARIE BUEL

HENRY MICHAEL BULL

ELLEN PILKINGTON BUMGARNER

TERRILL SUSAN CABE

DIANNE CECILE CABLE

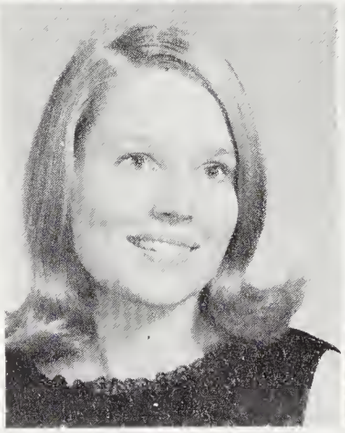

MICHEAL BRUCE CABLE

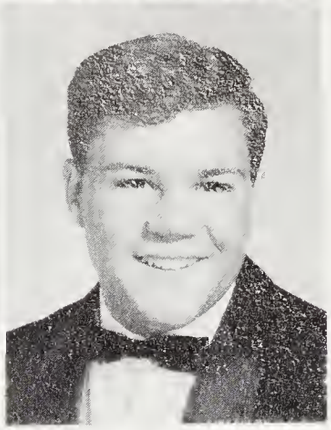

TERRY GRAND CAGLE

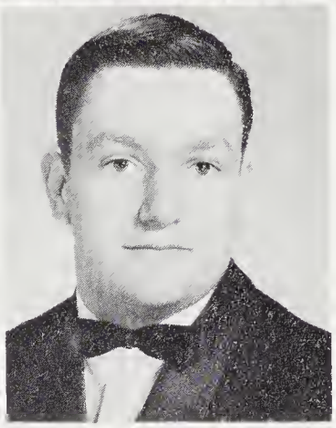

WILLIAM JERRY CALDWELL

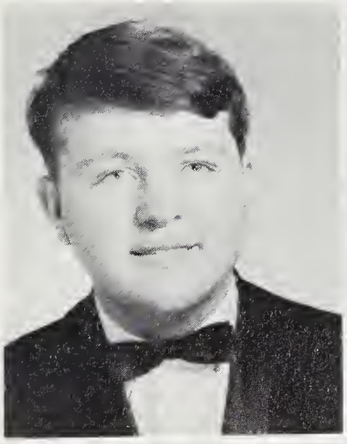

CHARLES TERRY CALLOWAY

REBECCA LYNN CAMPBELL

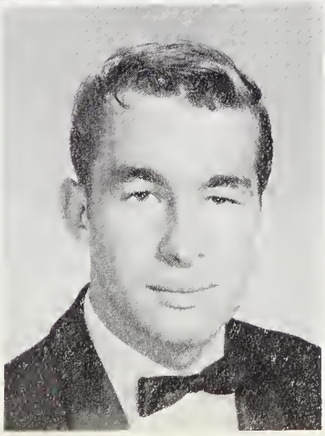

AURELIA BUSH CATHEY

EDWIN GLENN CATHEY

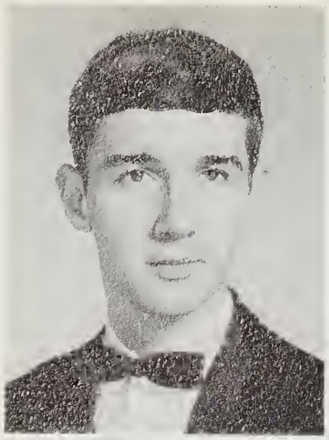

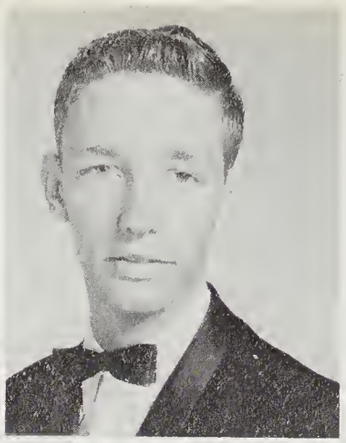

DAVID FREDRECK CAUBLE

BRUCE RAYMOND CHAMBERS

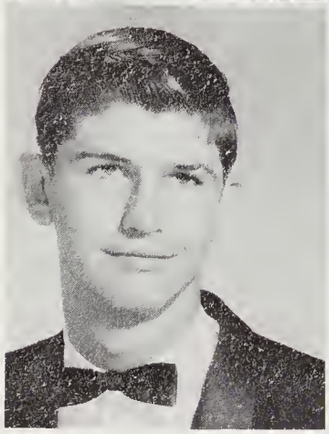

RONALD LEE CHAMBERS

SUE CAROLYN CHILDERS

MARY ELAINE CLARK

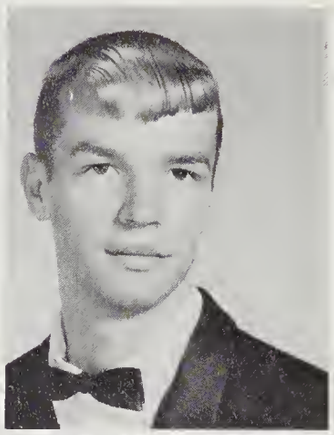

ERIC BRYSON CLARK

SHIRLEY ANN CLARK

TROY ANDREW CLARK, JR.

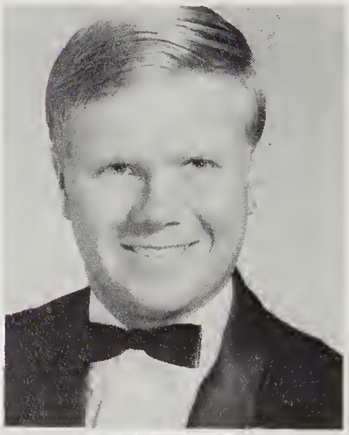

DIANNE GAIL CODY

CAROLYN ANN COGBURN

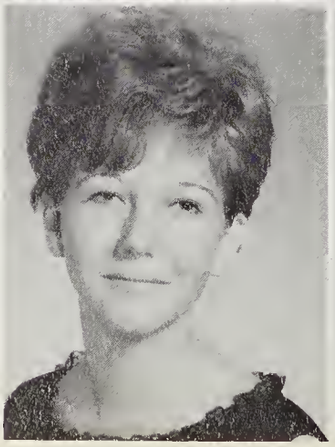

NAOMI LOUISE COGBURN

PAMELA ANN COLE

BETTY LAVERN CONLEY

SANDRA ELIZABETH COOK

LINDA GAIL COOKE

MARY SHARON COOKE

Our distinguished guest, Mr. Jack Belt of WLOS-TV, speaks to seniors after the Teenage Workshop.

JAMES RAY COPE

KATHERINE ELIZABETH CRAIGE

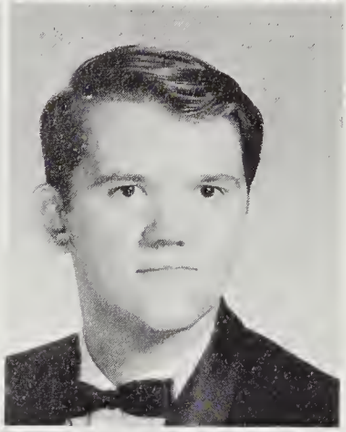

LEROY CREASMAN

CHARLES FREDRICK DAVIS

NEIL DAVIS

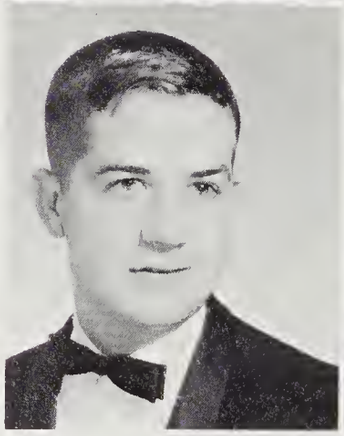

OMEBIA DAVIS

BRYAN EDWIN DEAVER

SHARON MAXINE DEHART

DEBORAH DEAN DEITZ

LINDA GAIL DEWEESE

LOWELL DIXON

PEGGY DIANNE DONALDSON

EDWARD KENT DUCKWORTH

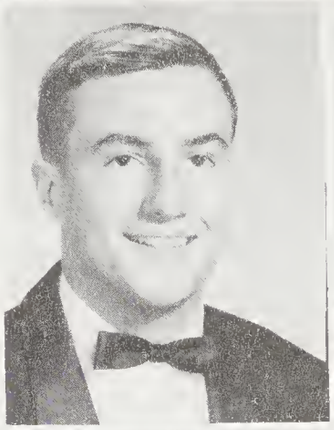

CALVIN DOUGLAS EARLEY

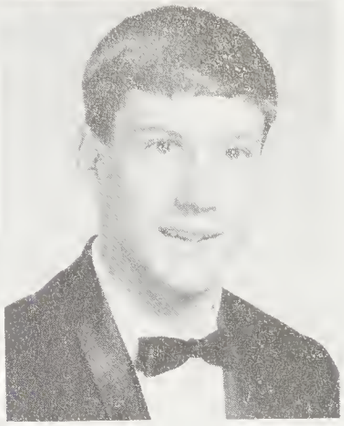

LINDA YVONNE EARLEY

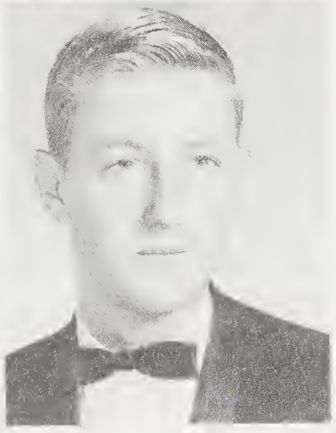

ROBERT HAROLD EDWARDS

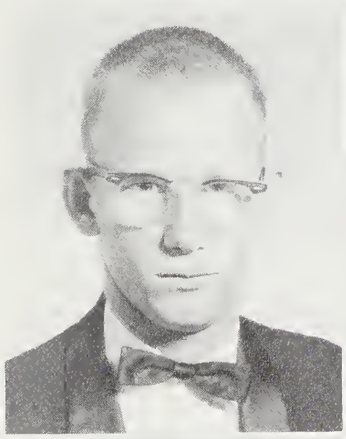

GARY NORBERT FISH

JOHN HARDY FISH, JR.

JANICE LYNN FORD

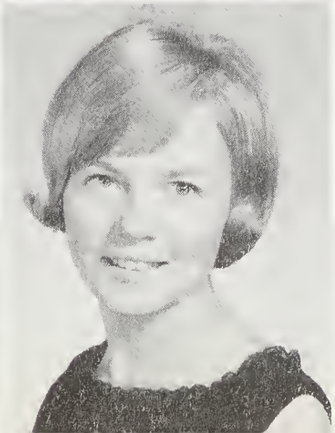

ALTA CLAIRE FOSTER

PAMELA KAY FRADY

RUBY EVELYN FRANKLIN

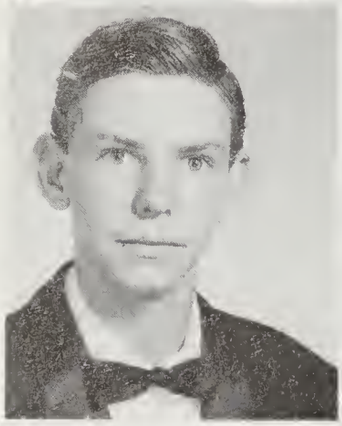

KEITH RICHARD FREEMAN

KATHIE ELAINE GIBSON

STEPHEN MICHAEL GIBSON

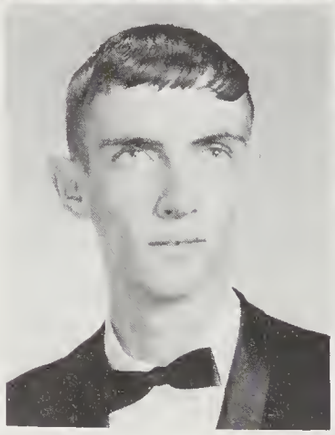
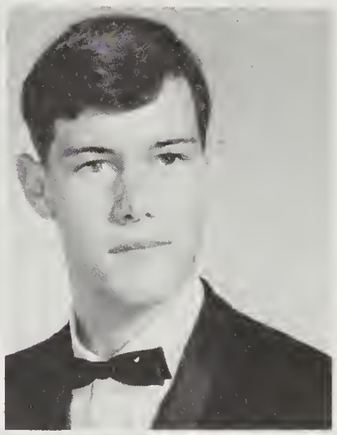

THOMAS SCOTT GOODMAN, JR.

JAMES LARRY GOODWIN

FLOYD SCOTT GORDON, JR.

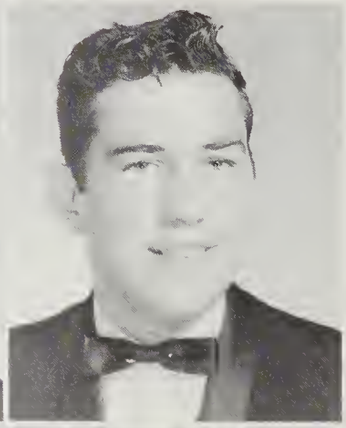

DENNIS EDWARD GRANT

LAURA OLIVIA GREELEY

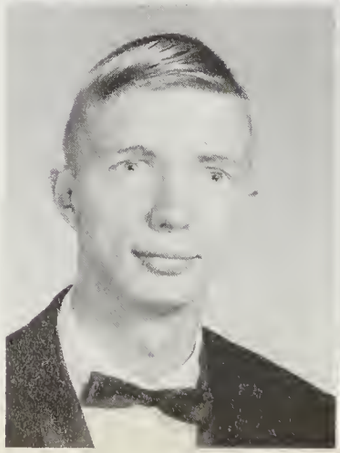
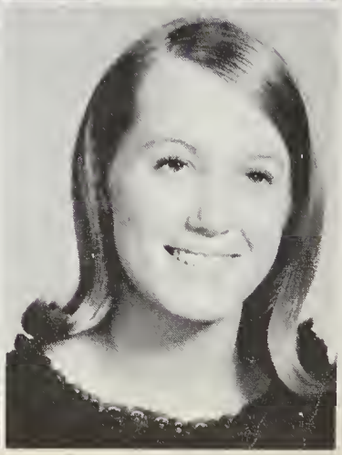

CHARLOTTE ANN GREENE

MICHAEL NEAL GREENE

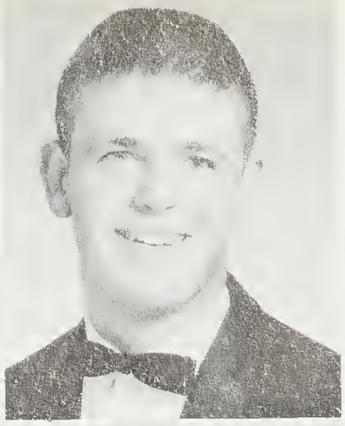

RETHA DALE GREENE

GEORGE SHERIDAN GRIFFIN

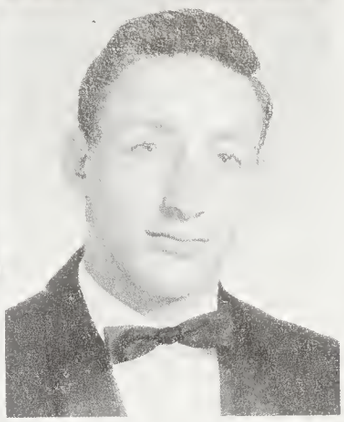

LARRY DEAN GROGAN

CARIN LYNNE HALL

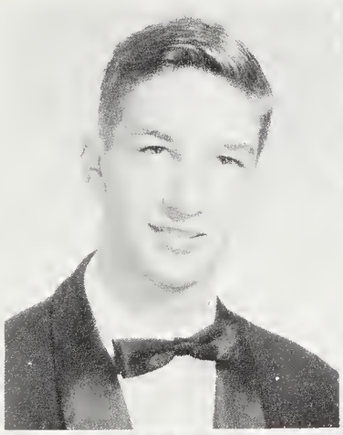

GERALD BRICE HAMLETT

BRENDA ELAINE HANEY

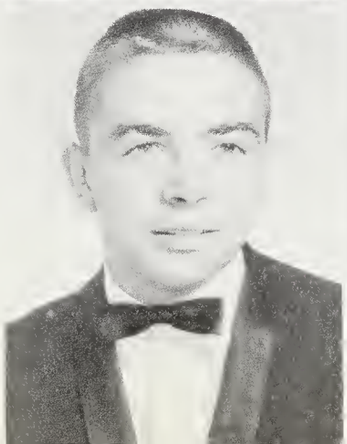

ROBERT EUGENE HARKINS

ALECIA NEALE HAYNES

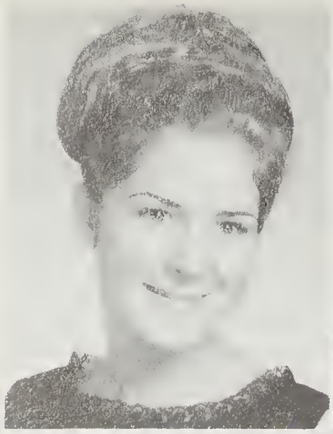

CAROL ANN HAYNES

CLAYTON EUGENE HAYNES

BRYAN EDWARD HEATHERLY

BRUCE PAUL HENDERSON

BILLY WAYNE HENSON

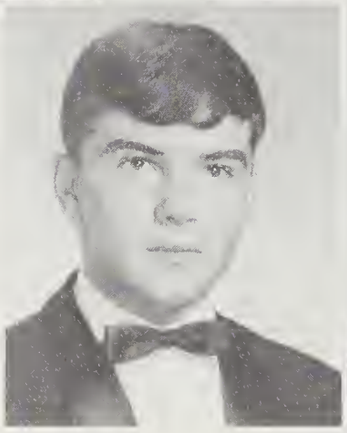

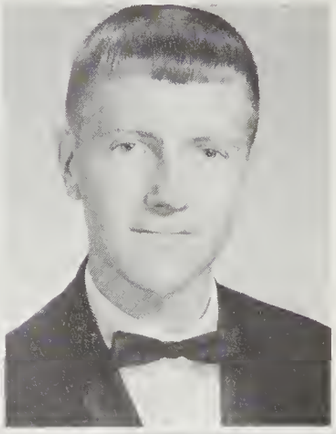

JAMES DONALD HENSON

After much waiting and anxiety, we were finally measured for our class rings.

"Sorry son, we don't make size 14 rings!"

JERRY WAY HENSON

TERRY DEAN HENSON

ADDIE HIGHTOWER

ALFRED HIGHTOWER

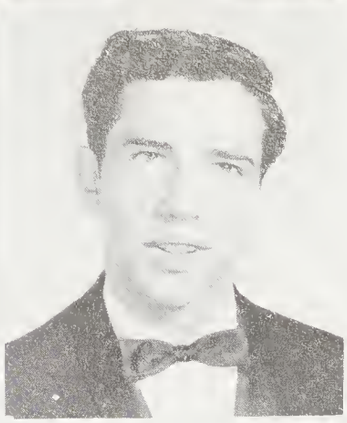

EDWARD LARRY HIGHTOWER

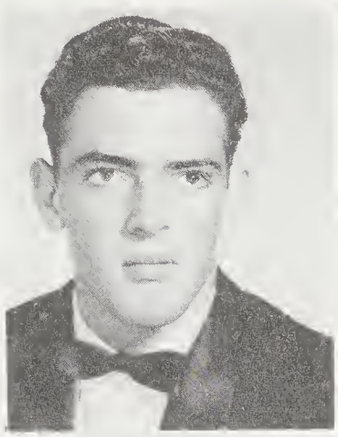

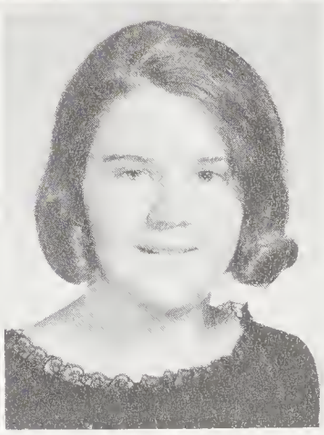

HANNAH PATRICIA HOGAN

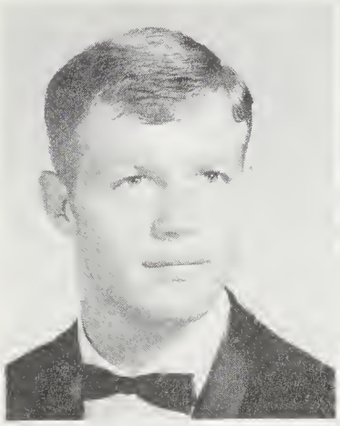

ANDREW JACKSON HOLLAND

PAULA DEANE HOLLAND

ELIZABETH ANN HOOPER

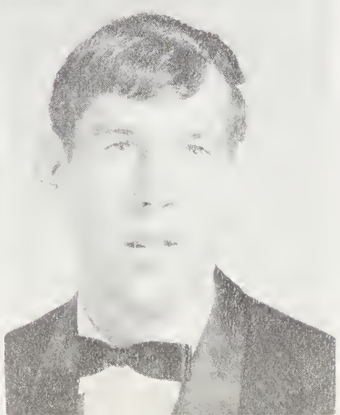

CLINTON ALAN HOWARD

PAMELA JANET HOWARD

JANET CAROLYN HOWELL

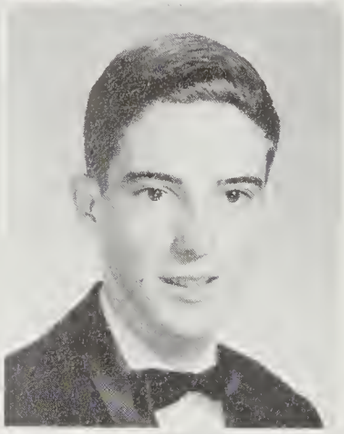

MICKEY LYNN HYAMS

DAVID EUGENE HYATT

JOSEPH MOODY HYATT

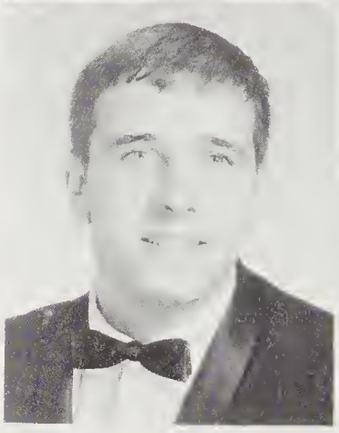

SHIRLEY ANN INGLE

WANDA MAE INGLE

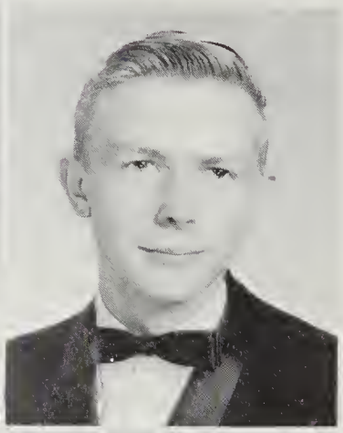

VAN INMAN

VICTOR INMAN

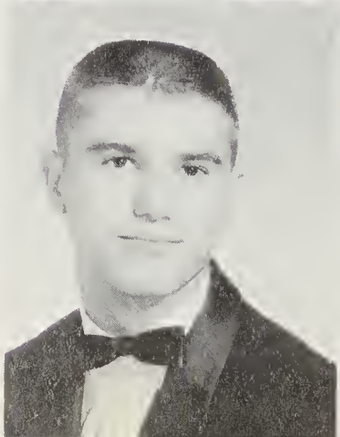
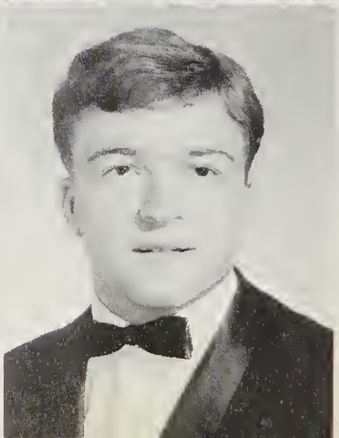

JAMES BAXTER JACOBS

TIMOTHY CHARLES JACOBS

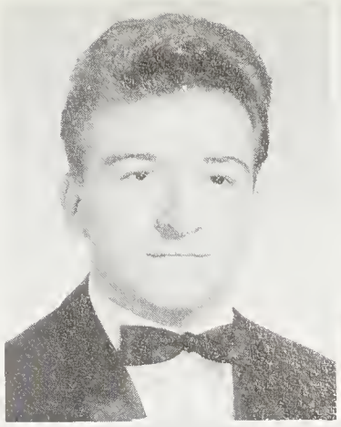

DAVID HOWARD JAMES

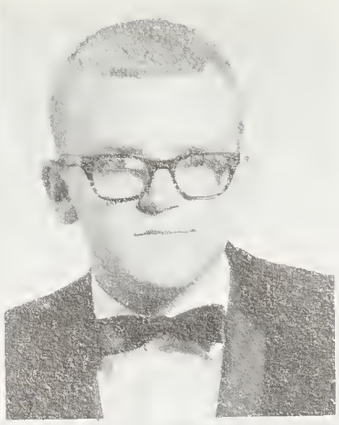

CAROLYN SUE JENKINS

RUTH ANN JIMISON

THOMAS MICHAEL JIMISON

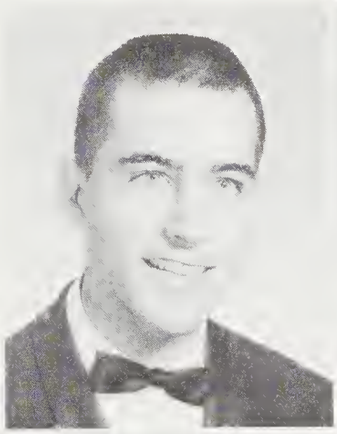

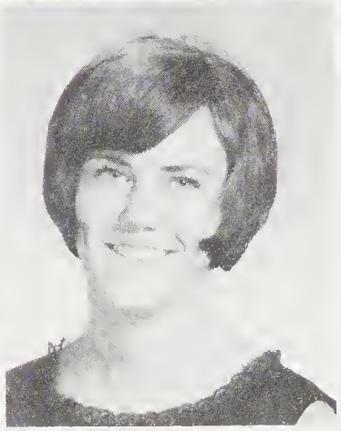

JANET LYNN JOHNSON

SHIRLEY DIANNE JOHNSON

BARBARA ANN JOLLEY

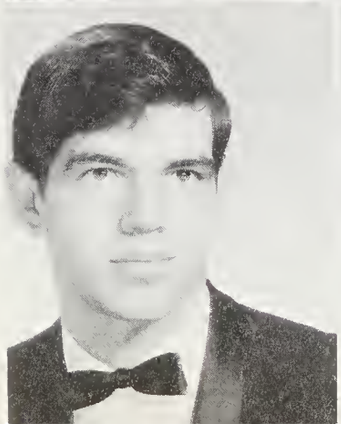

JACK MELVIN JONES

DEBORAH ELECTA JUSTICE

JAMES FRAIZIERE KING

BONNIE CALDWELL KUYKENDALL

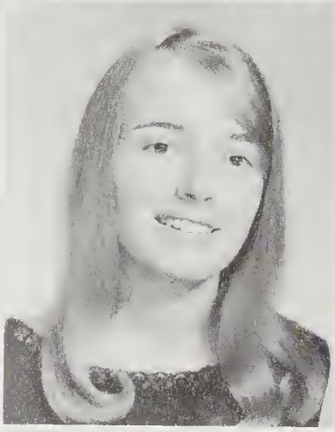

GARY JOHN KUYKENDALL

NANCY CAROLYN LANCE

J. LEONARD LANKFORD

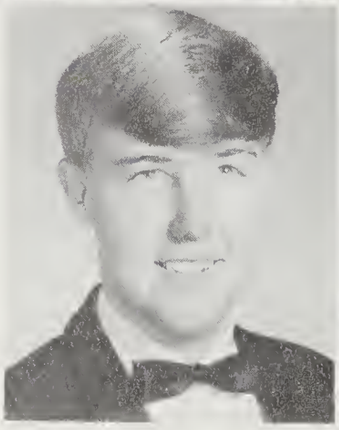

RACHELLE LORRAINE LANKFORD

PEGGY ANN LANNING

JOYCE ANN LAWRENCE

SANDRA JEANELLE LAYMAN

KENNY LEAR

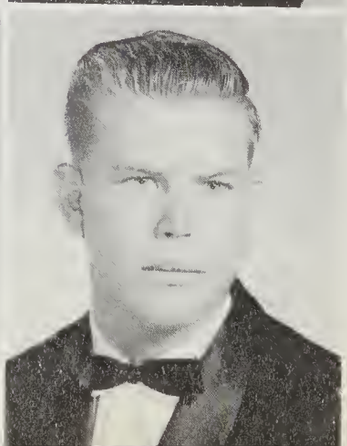

WANDA GAIL LIFORD

JERRY EDITH LOGAN

MARY LUCI LOWE

GARY WILLIAM MANN

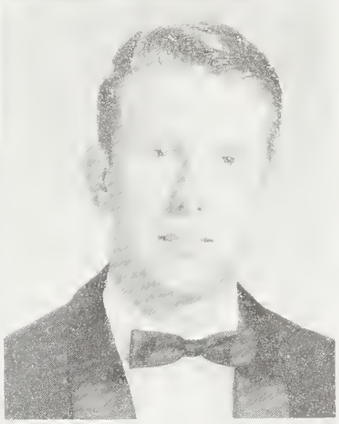

JUDY ELIZABETH MASHBURN

STEPHEN LEE MASON

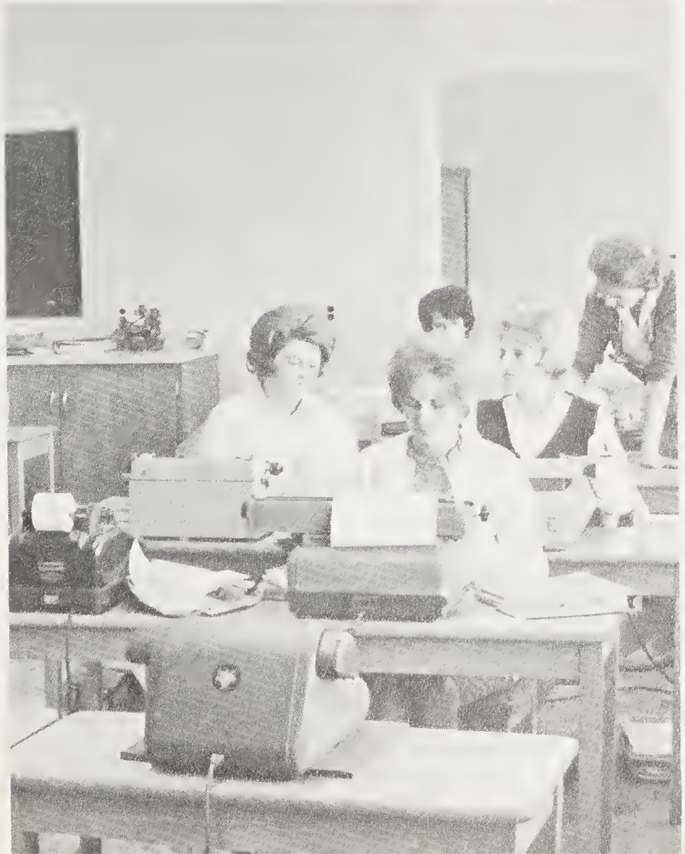

Typing II enables future secretaries to acquire a head-start in the business world.

"Sorry Sandy, there aren't any diagrams this year."

LLOYD NEAL MASSIE

WANDA SHIRLEY MATHEWS

DORIS WELLS McCALL

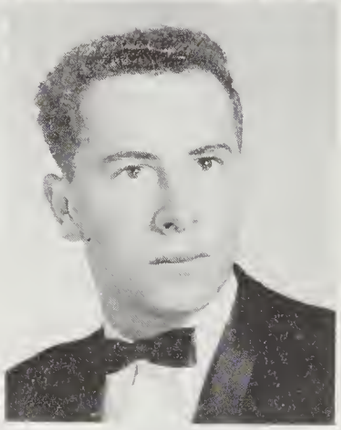

NEAL ROGER McCRACKEN

PATRICIA ANN McZELL

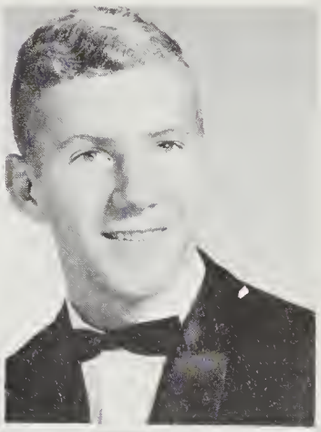

STEPHEN GARY MEARS

MARY KATHELEEN MEASE

BOYD RANDOLPH MEDFORD

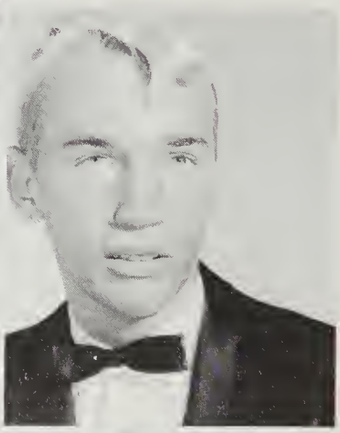

JULIA GAIL MEDFORD

MAGNOLIA LULA MESSER

MASON MESSER, JR.

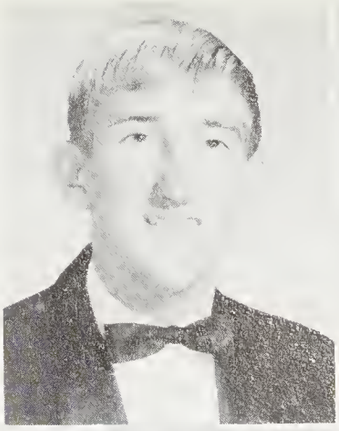

GENE YOUNG MICHAEL

BRENDA DIANE MILLER

EDDIE LEE MILLER

MARGARET ELIZABETH MILLER

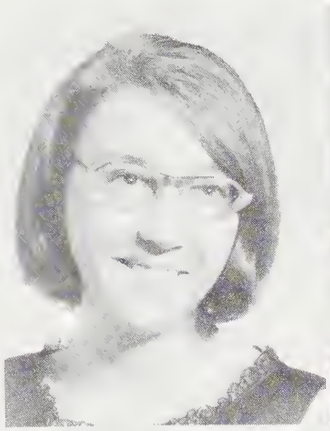

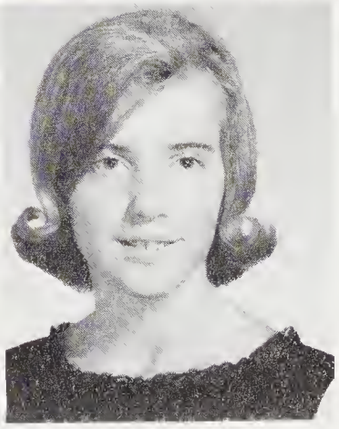

MARTHA ANN MILLER

MARY ANNETTE MILLER

WAYNE MILLER

JANICE MILLS

JULIA MILLS

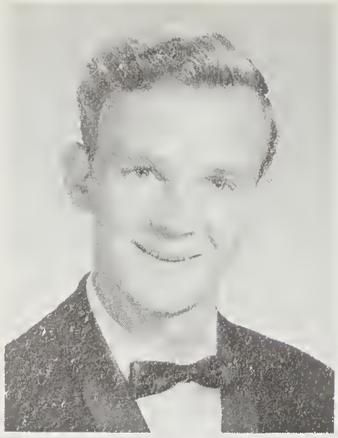

ROY CARL MOORE

NADINA RUTH MORGAN

PEGGY JEAN MORGAN

ANITA DARLENE MORRIS

KRISTA ROSE NEAL

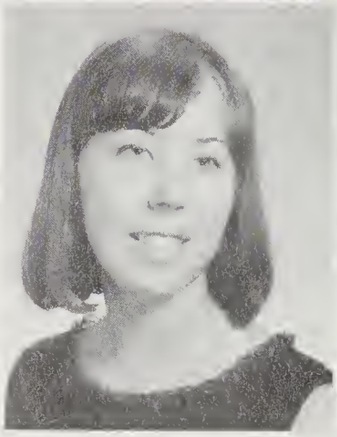

CAROLYN ELAINE O'NEIL

RUBY COLLEEN OVERMAN

AUDREY MAE OWENS

FAY ELIZABETH PARKER

BILLY RAY PARKER

BRENDA KATHRYN PENLAND

ANN TRULL PHILLIPS

DAVID WILLIAM PHILLIPS

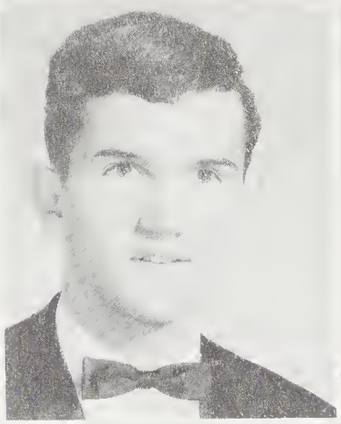

HARRY LEE PHILLIPS

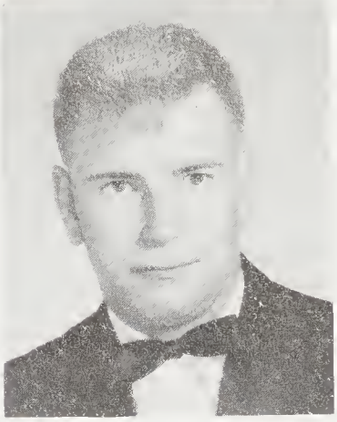

SUSAN MARIE PICKENS

KAREN LeETTA POSTON

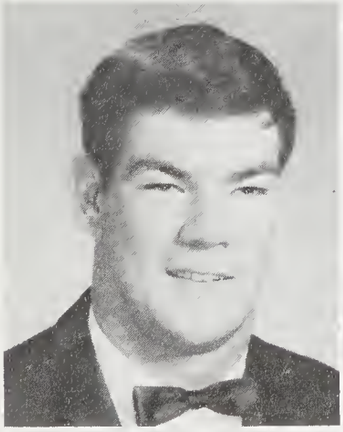

JIMMY LEE POSTON

RHODA JEAN POSTON

VIRGIL WAYNE POTTER

CHARLES HAYNES POWELL, JR.

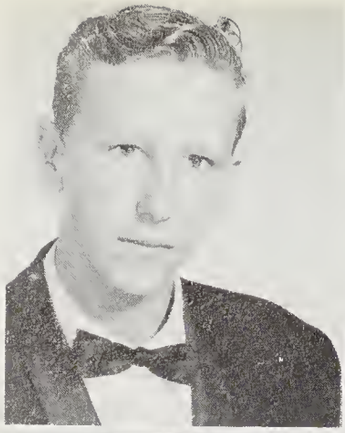
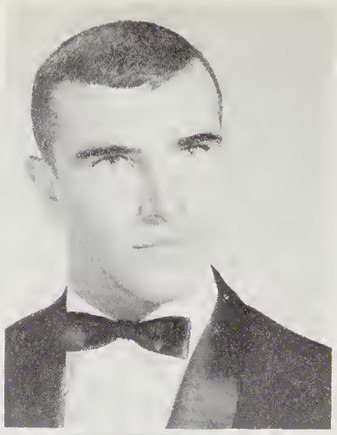

KENNETH LEWIS PRESSLEY

SAMUEL PRESSLEY

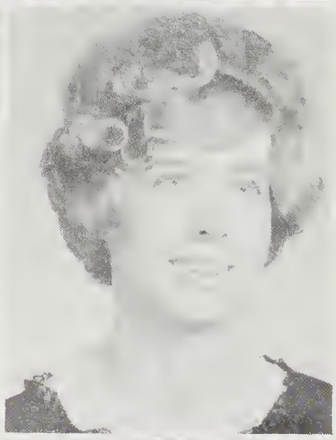

PHYLLIS ANN PRICE

SANDRA LYNN PRICE

CAROLYN ELIZABETH RATHBONE

JOANNE GAIL RATHBONE

DAVID EUGENE REECE

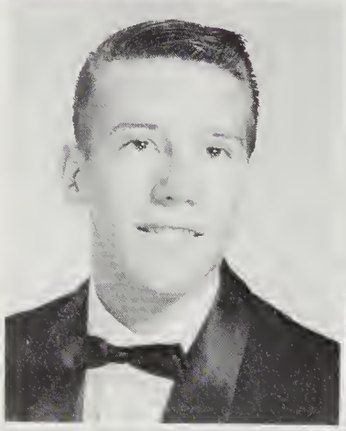

DENNIS ALLEN REED

EUGENE WESLEY RHINEHART

KATHY LEE RHINEHART

DON JAMES RHODARMER

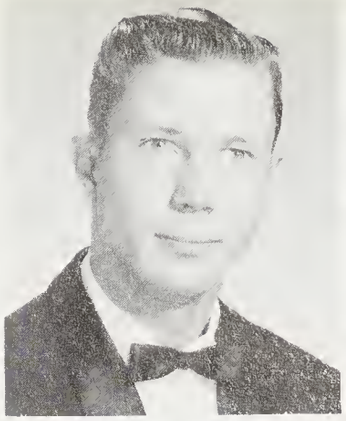

DOROTHEA JEAN RICE

CHARLES WILLIAM ROBERTSON

JAMES JEROME ROBERTSON

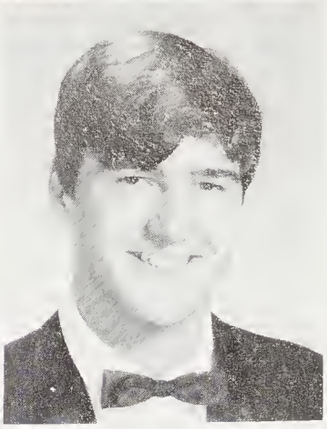

BRENDA SHARON ROBINSON

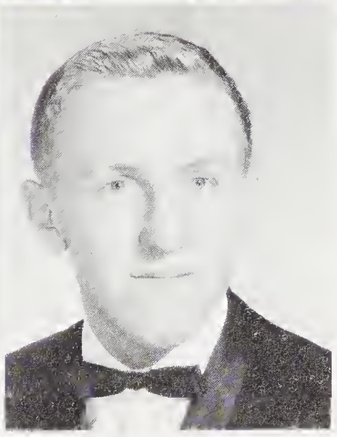

LARRY MARVIN ROBINSON

College day gave us an opportunity to inquire about the colleges we wished to attend. Tuscola also participated in this event which was held in our student lounge.

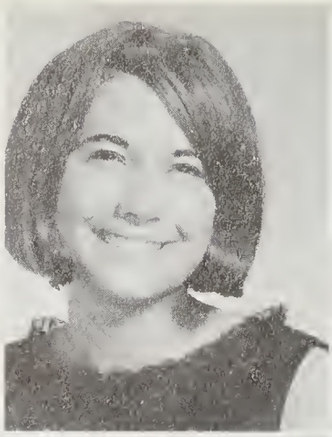
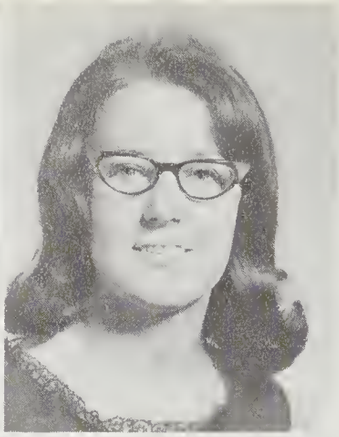

PATSY SUE ROBINSON

CAROLE SUE ROGERS

MARTHA JEAN ROGERS

LARRY RAY RUDD

CRAIG RUFUS SATTERFIELD

CAROLYN JANE SCOTT

DIANNA JOHNSON SCROGGS

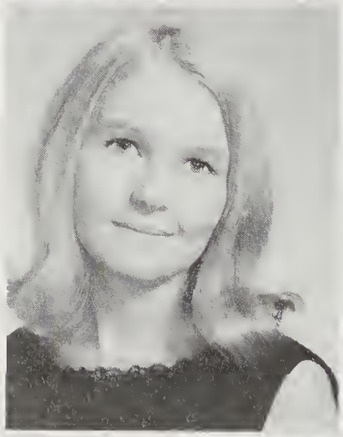

RETA ANN SEAY

ALAN PRICE SELLARS

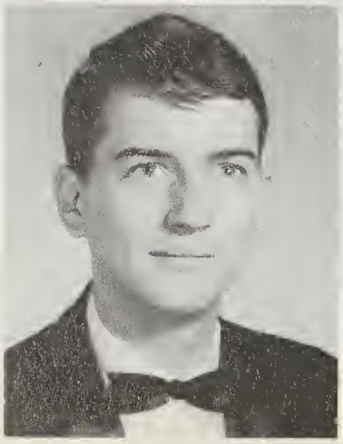

DAVID LEE SETSER

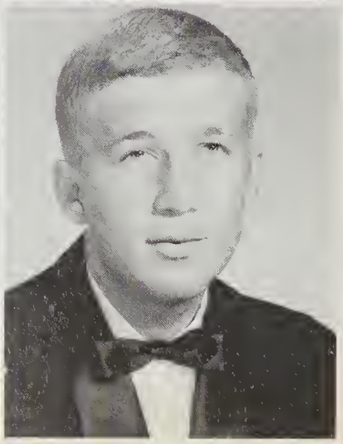

JAMES EDWARD SHEPHERD

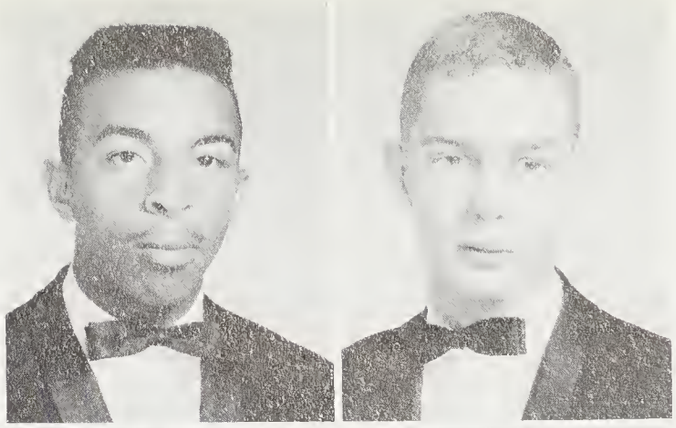

MICHAEL LESLIE SHIELDS

DANNY DAVID SHIPMAN

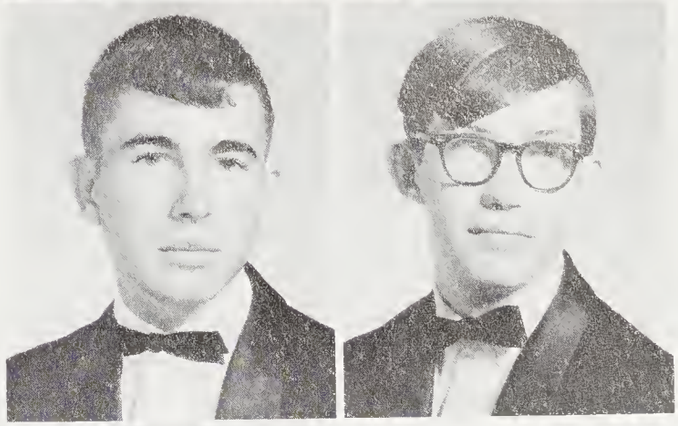

JIMMY NEAL SHORT

RITA KATHLEEN SHUFORD

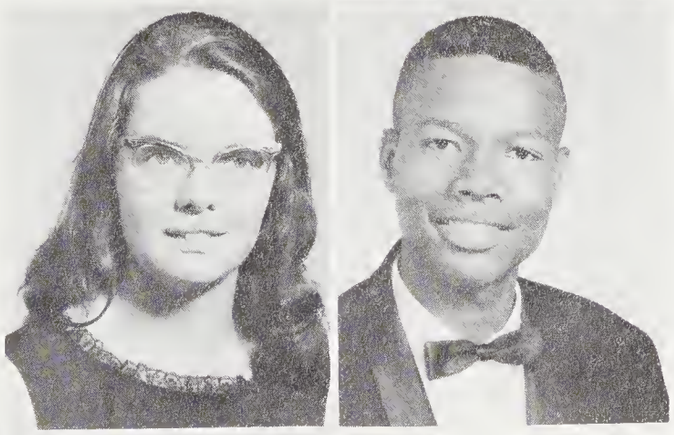

MICHAEL ALEXANDER SIMPSON

PEGGY LEE SIMPSON

GARY GLENLOWE SINGLETON

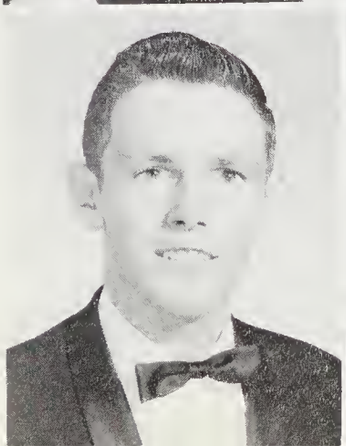

DOYLE HUBERT SIZEMORE

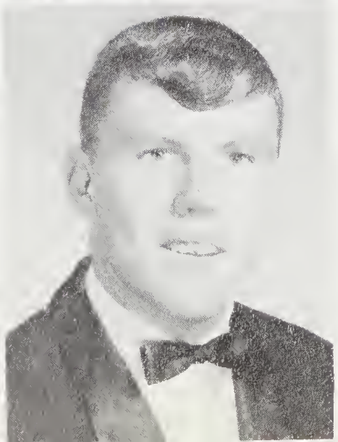

DENNY HOWARD SMATHERS

FRANK MICHAEL SMATHERS

JANIS LYNN SMATHERS

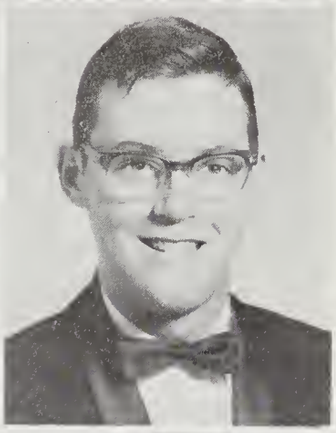

MARY ANNE SMATHERS

NOLAND RAY SMATHERS

ROBERT RAY SMITH

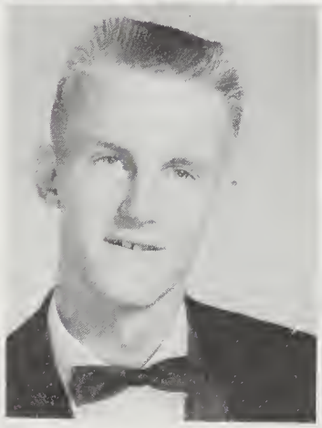

GARY LEE SORRELLS

LEWIS LYNN SORRELLS

STEVE ARNOLD SORRELLS

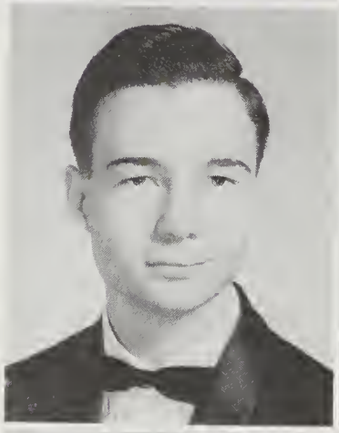

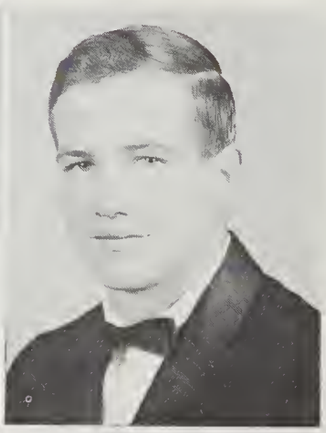

TOMMY L. SORRELLS

CARL JAMES STAMEY

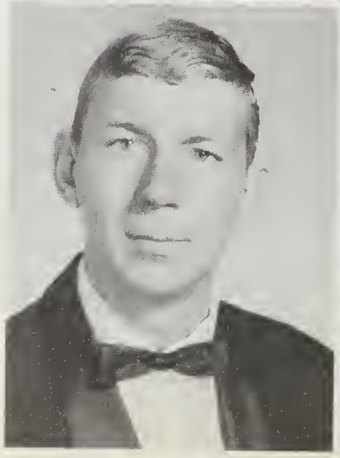

DAVID RONALD STAMEY

GAIL ELLEN TATHAM

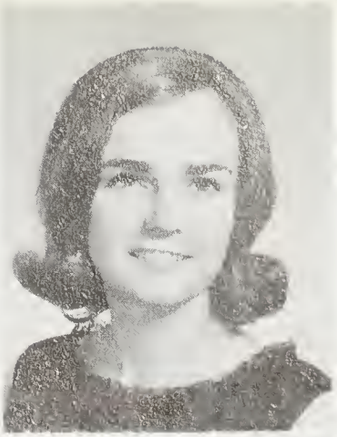

PATRICIA RUTH TAYLOR

GARY DALE TEAGUE

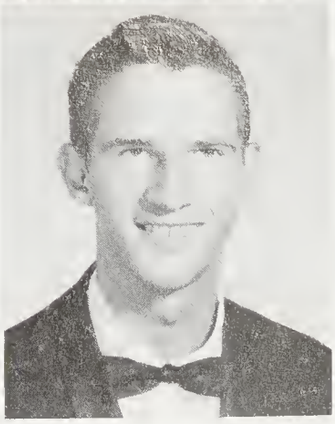

BECKY THOMAS

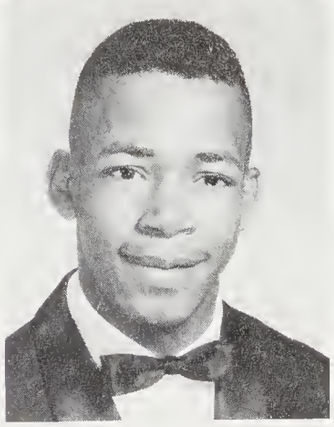

STANLEY O'NEAL THOMAS

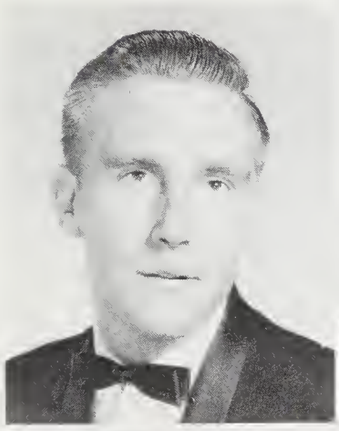

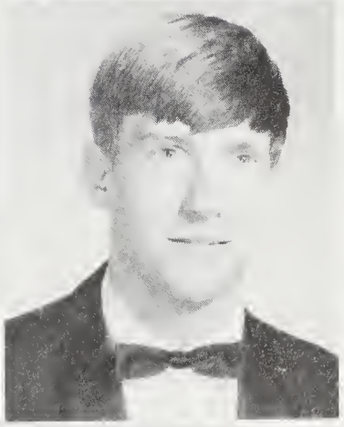

CHARLES WAYNE THOMASON

JOHNNY LEE THOMASON

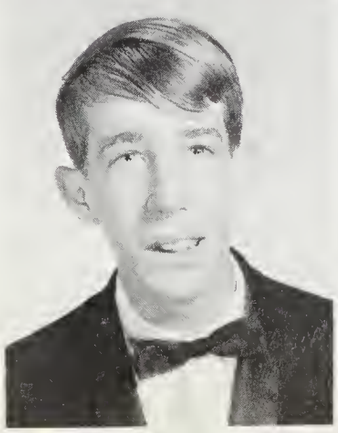

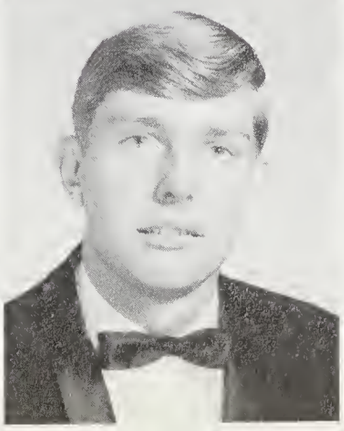

JOSEPH SAMUEL THOMPSON

MICHAEL ANDREW THOMPSON

SHIRLEY MAXINE THOMPSON

GERALD EUGENE TRANTHAM

BUNITA GAIL TRULL

CATHEY LORENA TRULL

FREIDA GAIL TRULL

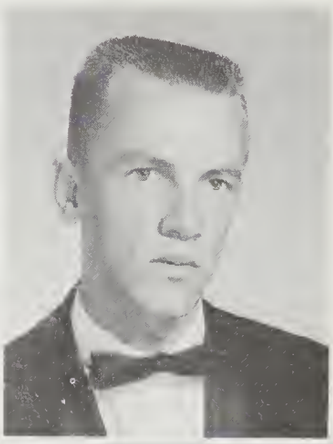

ROBERT JAMES TRULL

We took advanced composition to better enable us to meet with the complications of college English.

RONNIE DALE TURNER

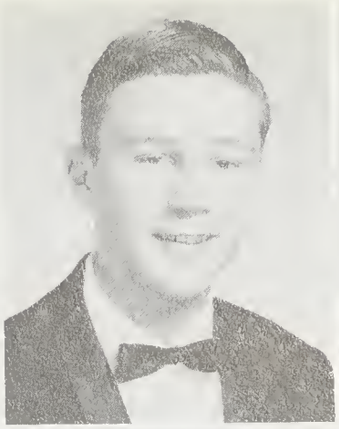

CHARLES EDWIN UNDERWOOD

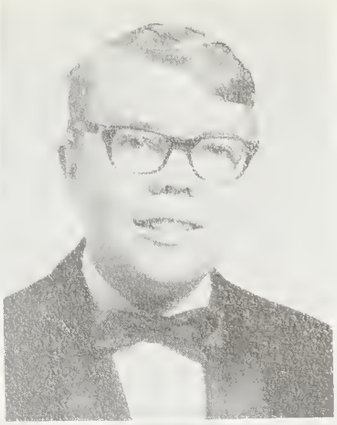

JOSEPH ROBERT VANCE

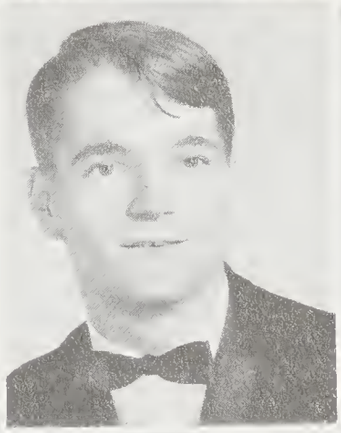

DAVID EARL WALDROOP

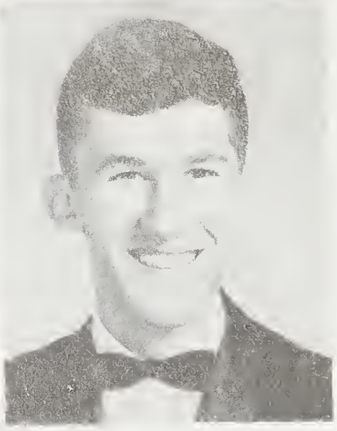

ENOS CARROLL WALDROOP

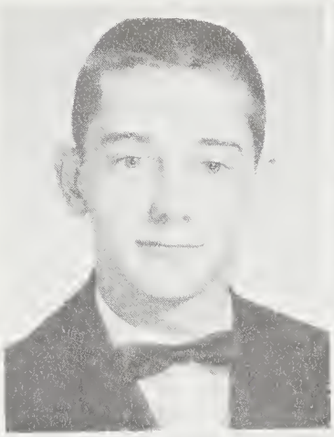

JOYCE ANN WALKER

GAY NELL WALL

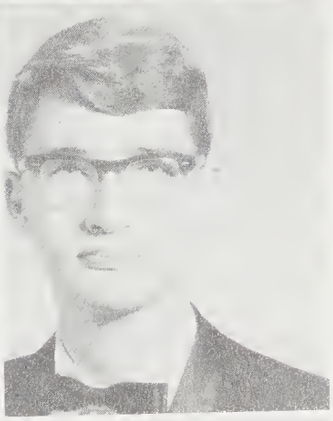

WILLIAM RICHARD WARD

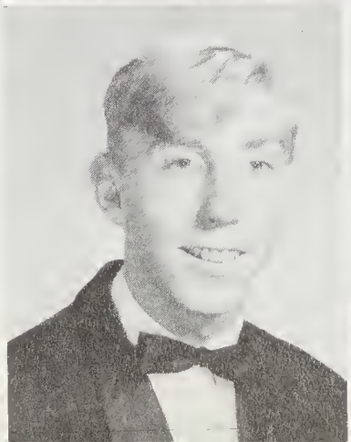

JERRY MICHAEL WARREN

BRENDA ELAINE WEBB

FREDA GAIL WELLS

RITA ANN WELLS

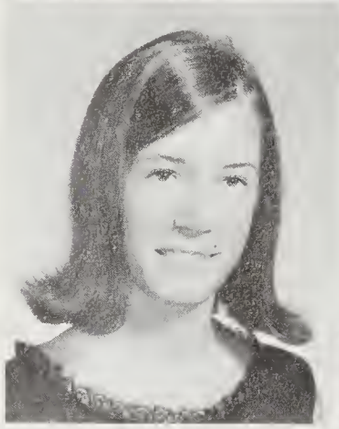

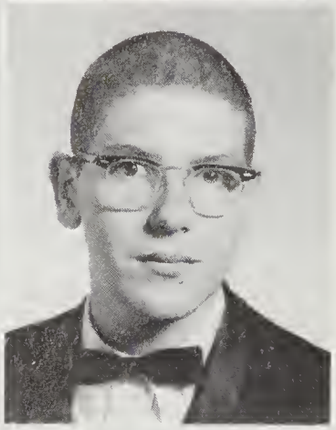

JUDITH ANN WESTMORELAND

JOHN HAROLD WHITTED, JR.

STEPHEN MICHAEL WHITTED

JULIA CAMILLE WILLIAMS

STEPHEN WAYNE WILLIAMS

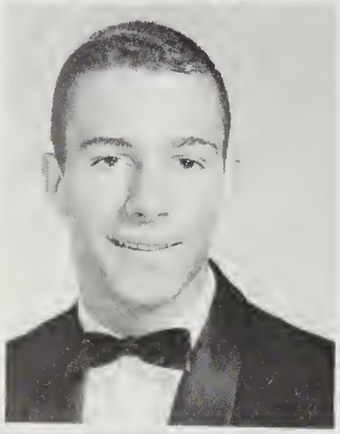

BALINDA ANNETTE WILLIS

MALINDA JANNETTE WILLIS

BARBARA SUE WILSON

DONELLA WILSON

TERESA JO WILSON

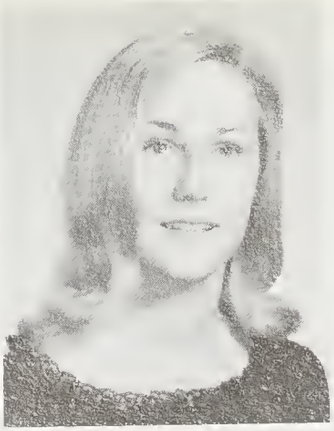

ALBERT BRUCE WINES

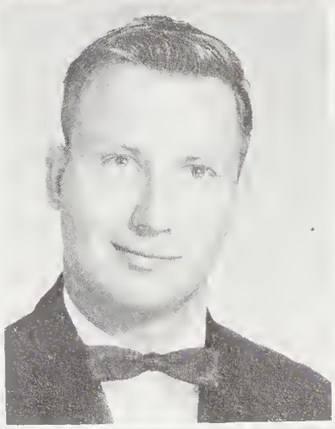

CAROLYN ANNETTE WOODARD

PHYLLIS WOODARD

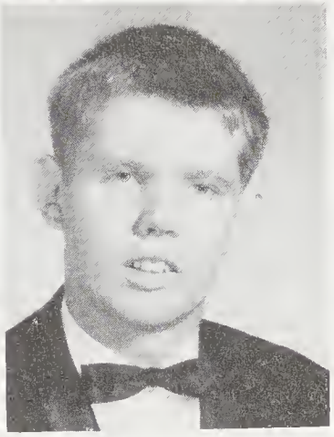

BOB WESLEY WRIGHT

Senior co-captains, Jerry and Larry, watch as the referee tosses up the coin.

The Prom, the Prom, the Prom - This is the biggest problem facing Junior Class officers and sponsors- Brenda Stamey, secretary and treasurer; Mrs. Johnson, sponsor; Dyatt Smothers, president; Nancy Jones, vice-president; and Mr. Marshall, sponsor.

The Class of 1968

Kermit Allen
Rachel Allison
Jake Bailey
Dianne Baker

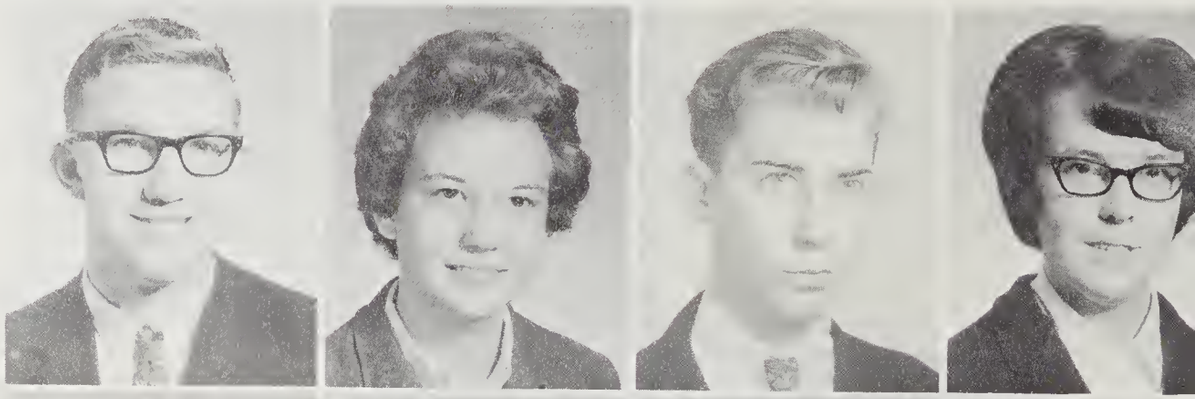

Martha Barkby
Joe Bell
Mike Bently
Mike Birchfield

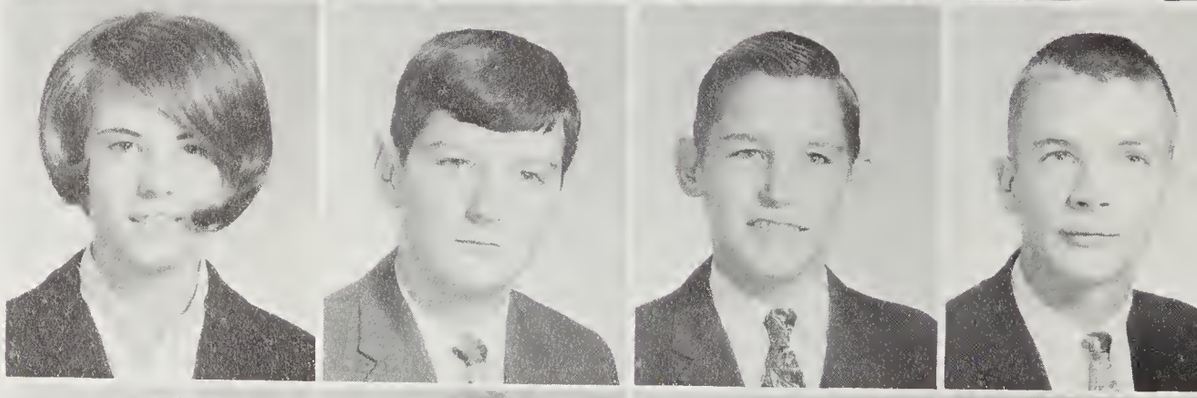

Billy Blankenship
Lana Blaylock
Phil Blaylock
Elaine Bradish

Steve Bradley
Paul Brookshire
Deborah Brown
Terry Brown

Walter Brown
Roger Broyles
Bertha Bryant
Dennis Bryson

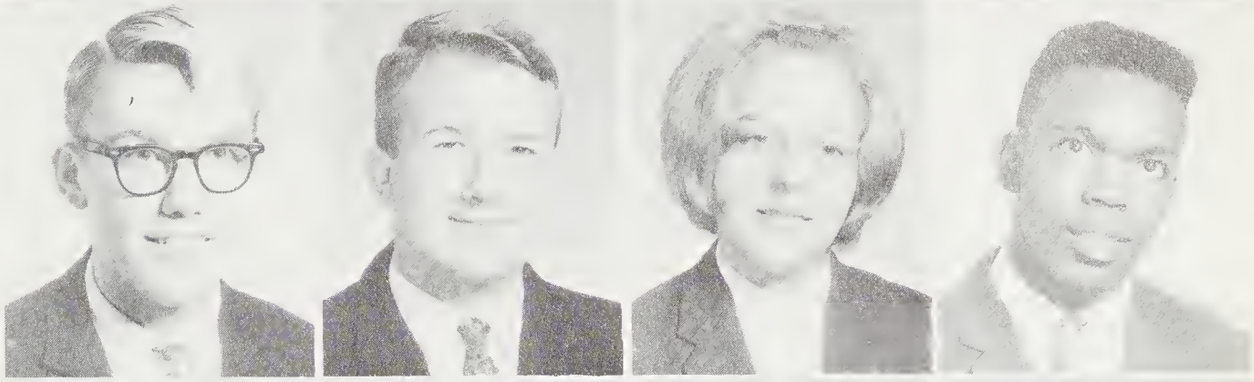

Eva Mae Burke
Donald Burnette
Gary Burrell
Randy Burrell

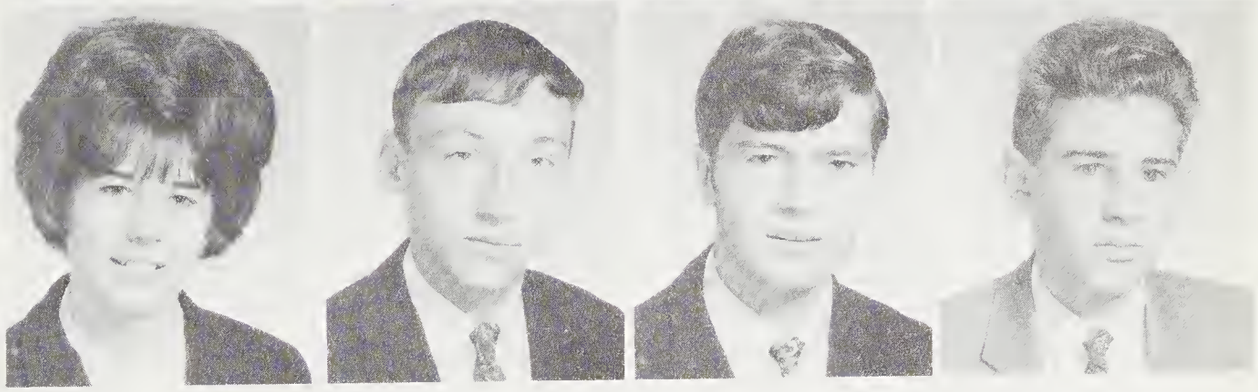

Sharon Byers
Danny Cabe
Gretta Cable
Polly Cable

Terry Sue Cable
Carolyn Carver
Patsy Carver
Rebecca Case

Ann Cathey
Gail Chambers
Jo Nell Chambers
Alice Chastain

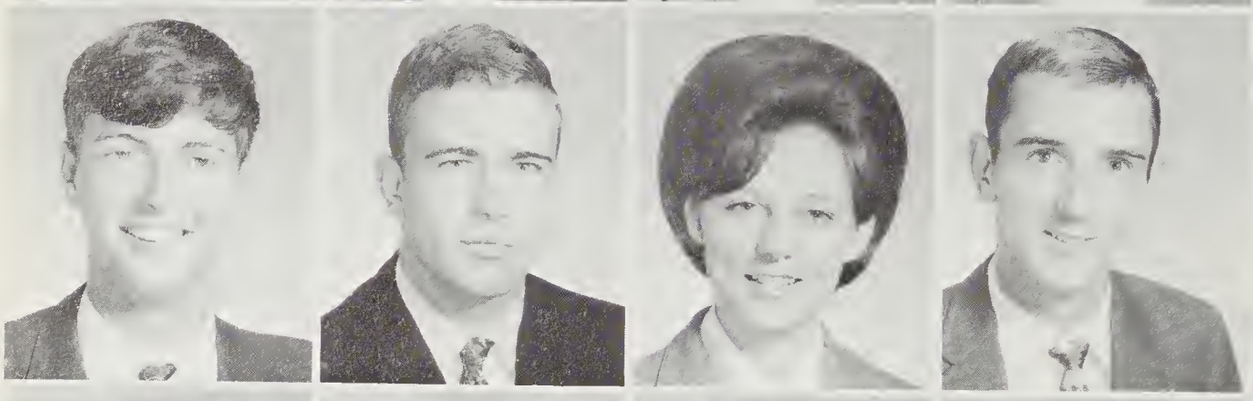

Dennis Childers
Doug Clark
Nancy Clark
Roger Clark

Sherri Clark
Steve Clark
Peggy Clontz
Peggy Cogdill

Mike Coleman
David Connard
Revonda Connard
Alba Jo Cook

Roger Cook
Phillip Cope
Ann Cornwell
Sharon Cragg

Charles Crisp
Garry Crisp
Jenny Crisp
Alana Davis

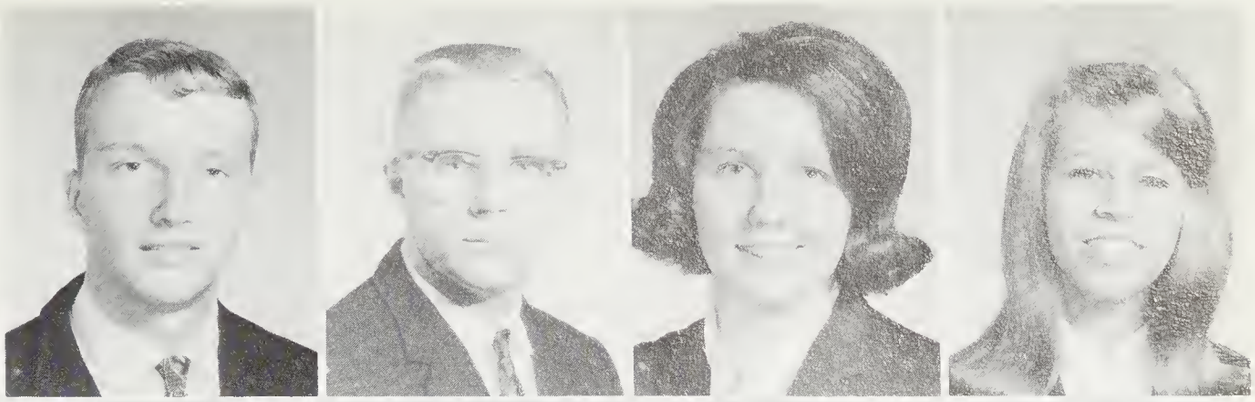

Charles Davis
Donald Davis
Laura Davis
Ronnie Deaver

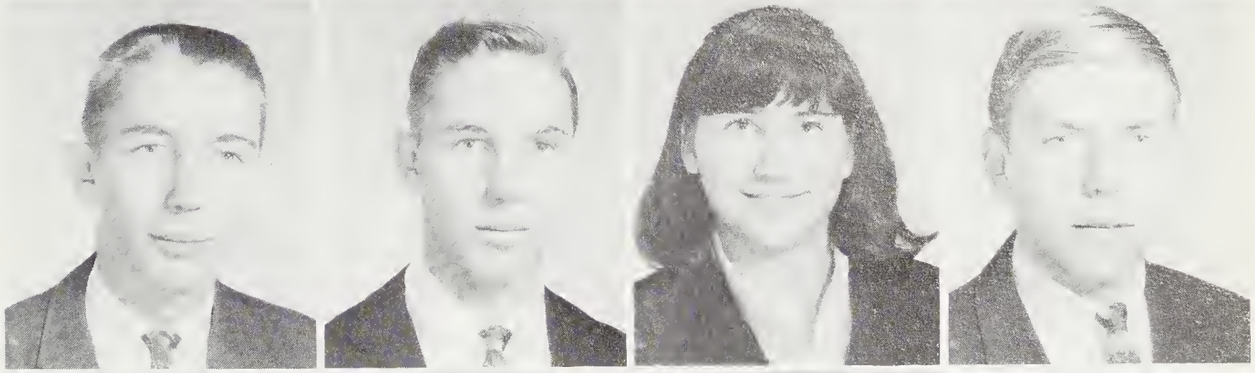

Linda Dotson
Randy Drake
Norma Edwards
Robert Eggleston

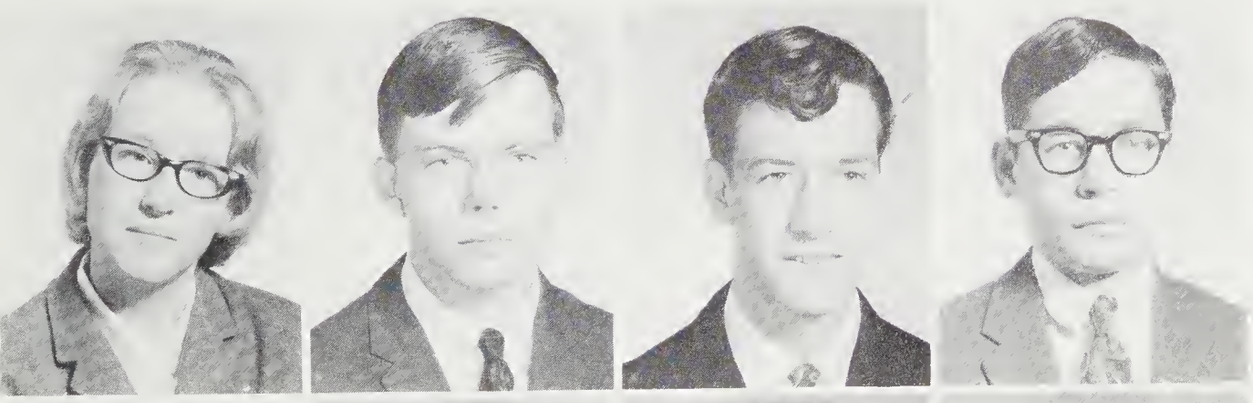

Kathy Farmer
Ronnie Farmer
James Ray Fish
Jerry Fish

Woody Fish
Jimmy Flynn
Linda Ford
Luanna Ford

Mary Jane Ford
Diana Fowler
Ray Franklin
Shirley Freel

Patsy Gant
Paul Gillis
Betty Goodyear
Johnny Green

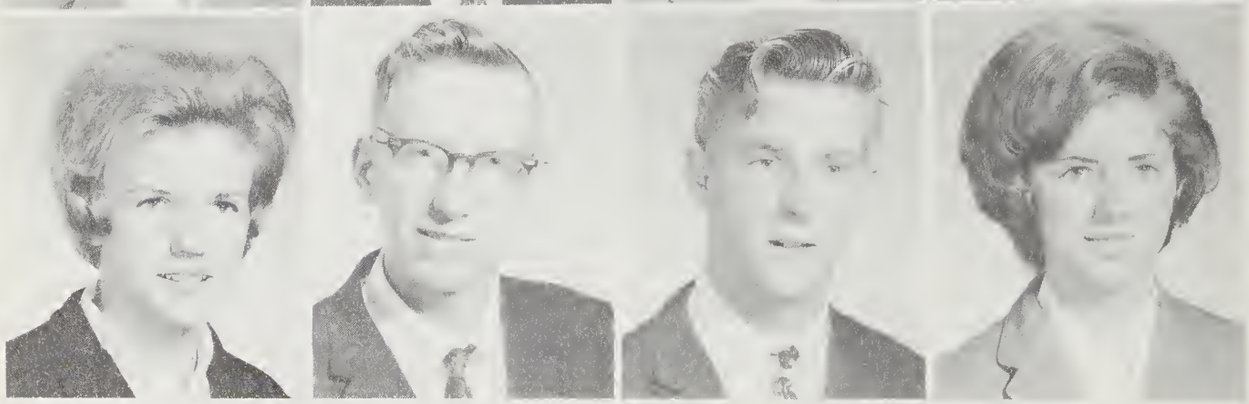

Patricia Green
Kenneth Greene
Joe Gregory
Peggy Griffith

Brenda Grindstaff
Judy Guy
Sharon Haley
Charles Hall

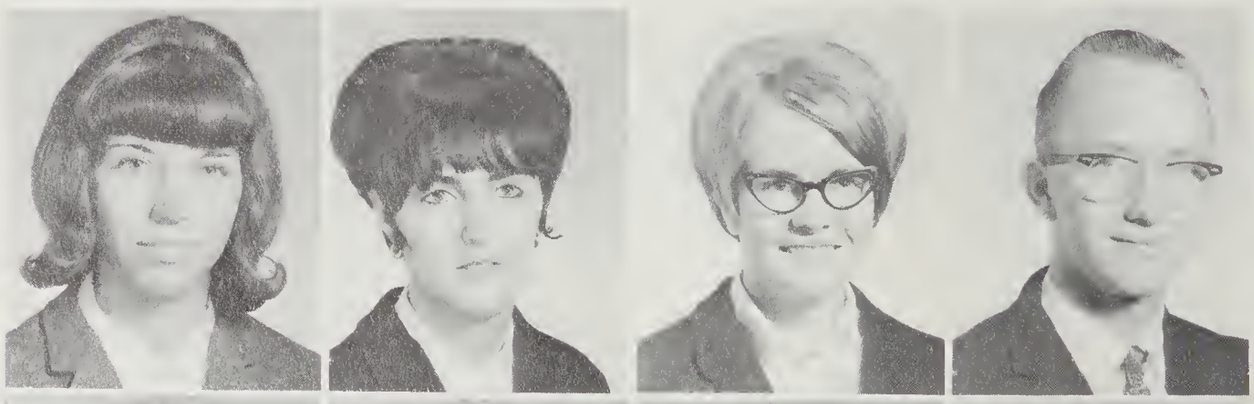

Elaine Hall
Gail Hall
Rose Hall
Dale Haney

Randy Haney
Vicki Haney
Shelia Hannah
Linda Harbin

Danny Hardin
Joyce Hargrove
Carey Harrison
Belinda Haynes

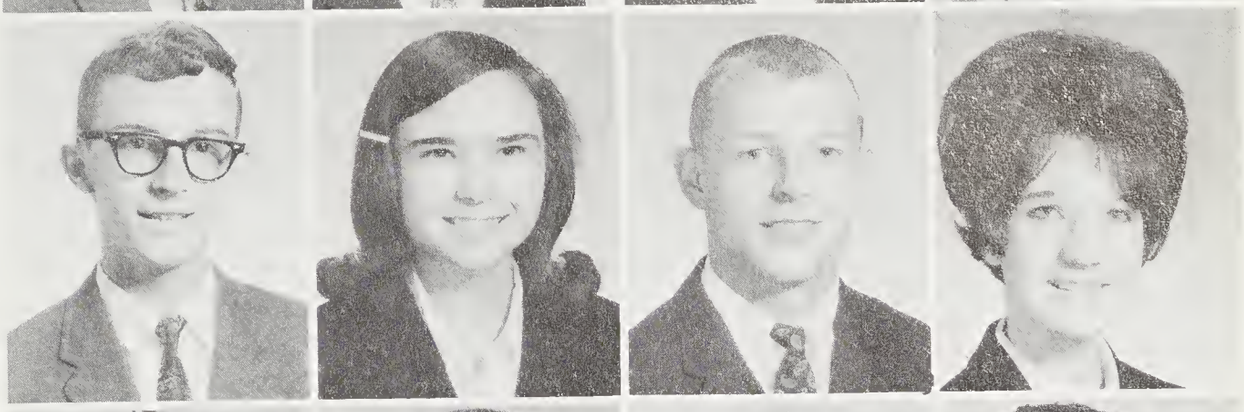

Carolyn Haynie
Ray Hemphill
Joel Henderson
Billy Hendrix

Mrs. Johnson says, "You must write your outline before your term paper."

Sandra Henline
Mary Ann Henson

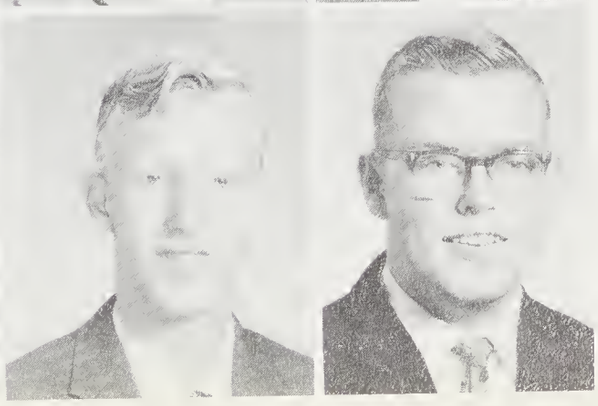

Robert Henson
Doug Hicks

Dennis Higgins
Kenneth Hightower
Roger Hinson
David Hipps

James Hipps
Katie Hipps
Grady Holcomb
Gail Holland

Joy Holland
Patricia Howard
Pam Howell
Darrell Huskey

Charles Hyde
Dub Hyde
Billy Ingle
Dale Inman

Ricky Ivester
Michael Jackson
Ronald Jackson
Jerry James

Diana Jaynes
Mark Jimison
Fanny Johnson
Starlene Johnson

Yvonne Johnson
Carroll Jones
Danny Jones
Nancy Jones

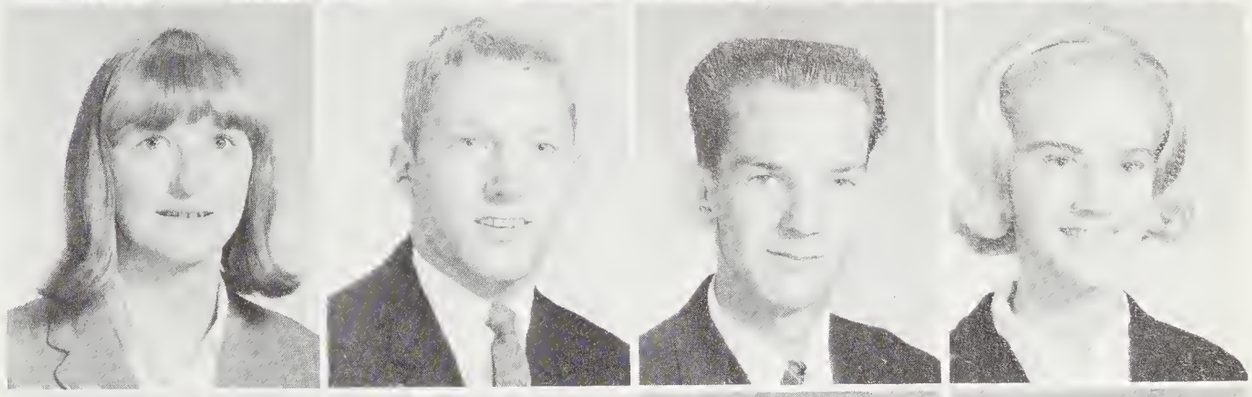

Earl Justice
Muriel Kelly
Margaret Kemp
Mercedith Kirkland

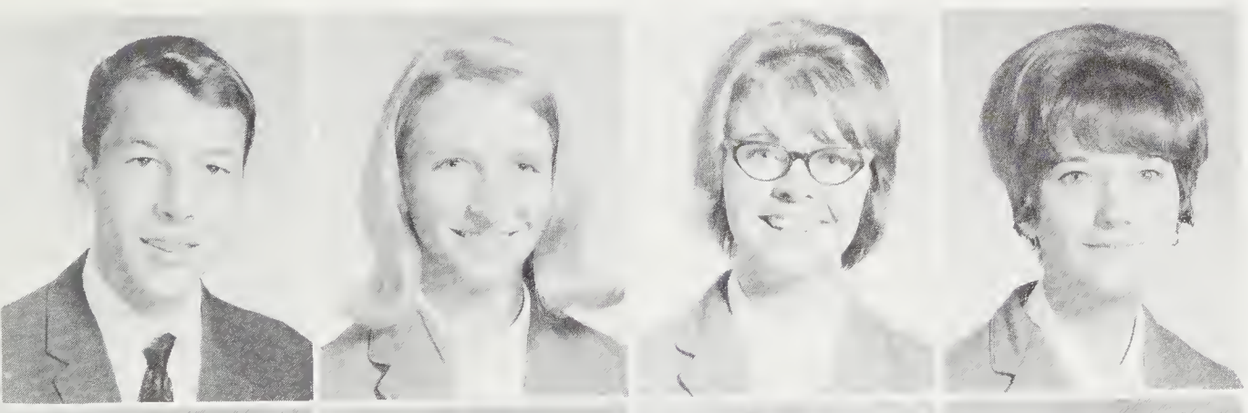

Stanley King
Nadeane Kinsland
Mary Jane Kinsland
Peggy Knight

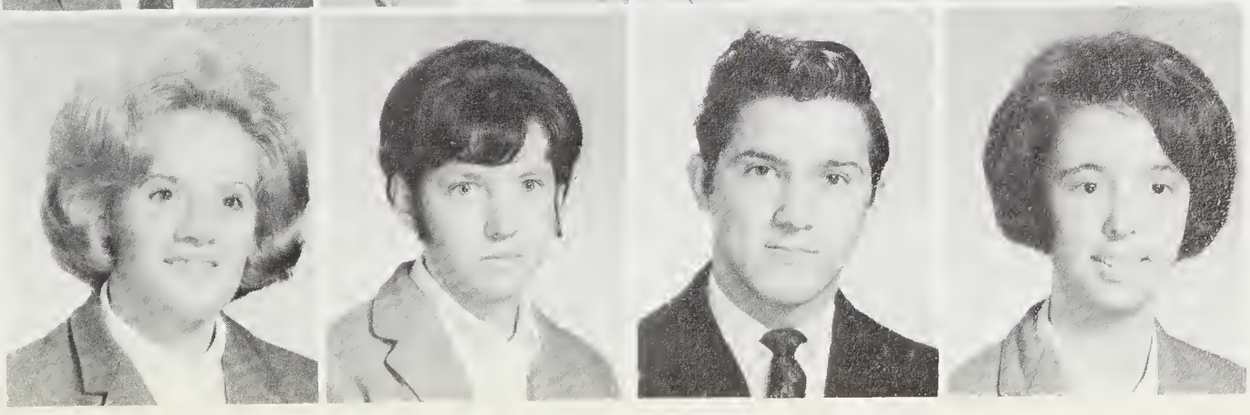

Linda Kuykendall
Katrina Kuykendall
Eugene Lance
Cathy Lane

Dottie Lanning
Carl Ledford
Nancy Lester
Harry Lipham

Linda Littlejohn
Arlie Lokerson
Linda Mangogna
Larry Mann

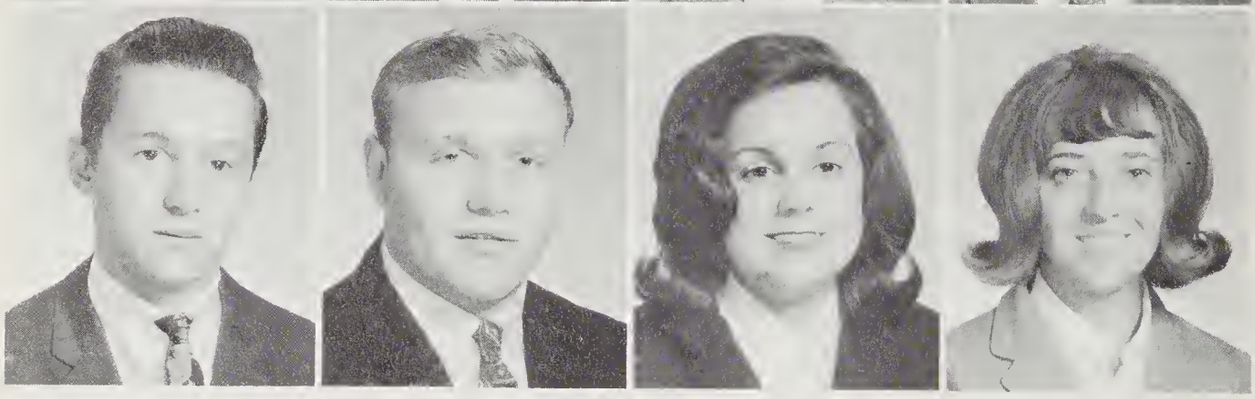

J. P. Mashburn
Roger Mason
Margaret Massie
Claudea Mathews

Ray Matthews
Randy McCarter
Pam McClure
Carolyn McDowell

Vickie McElrath
Dudley McFalls
Jackie Mease
Marilyn Mease

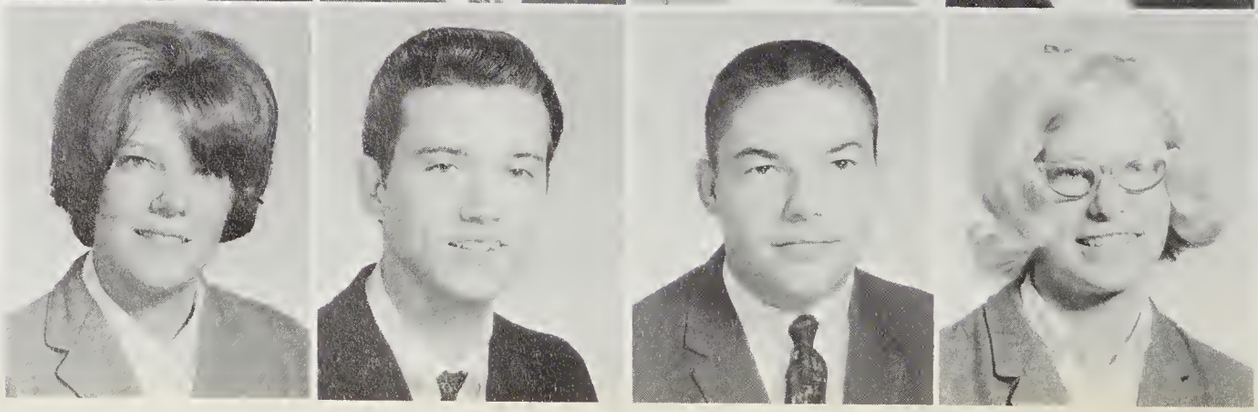

Shirley Mease
Terry Mease
Buddy Medford
Randy Medford

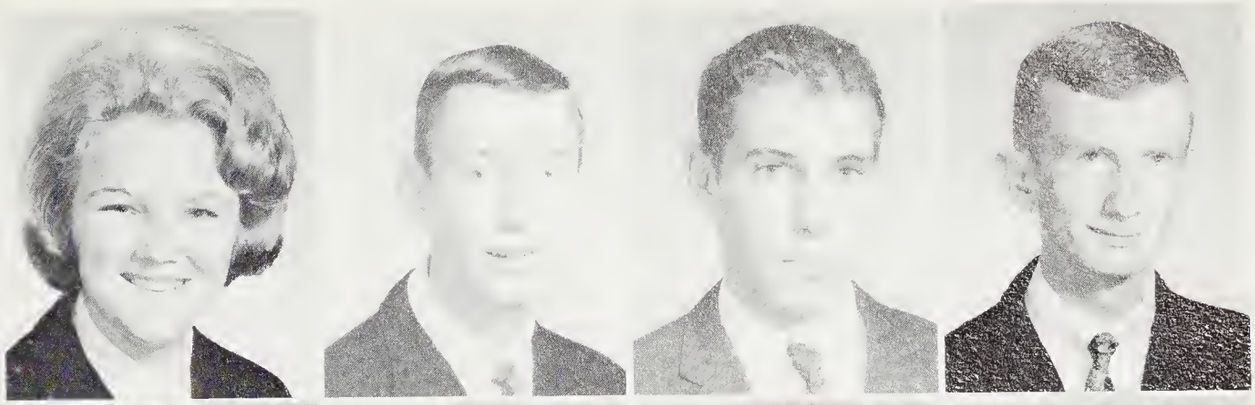

Rickie Mehaffey
David Miller
Debbie Miller
Linda Mills

Max Mills
Robert Mintz
Margaret Mitchell
Jimmy Moody

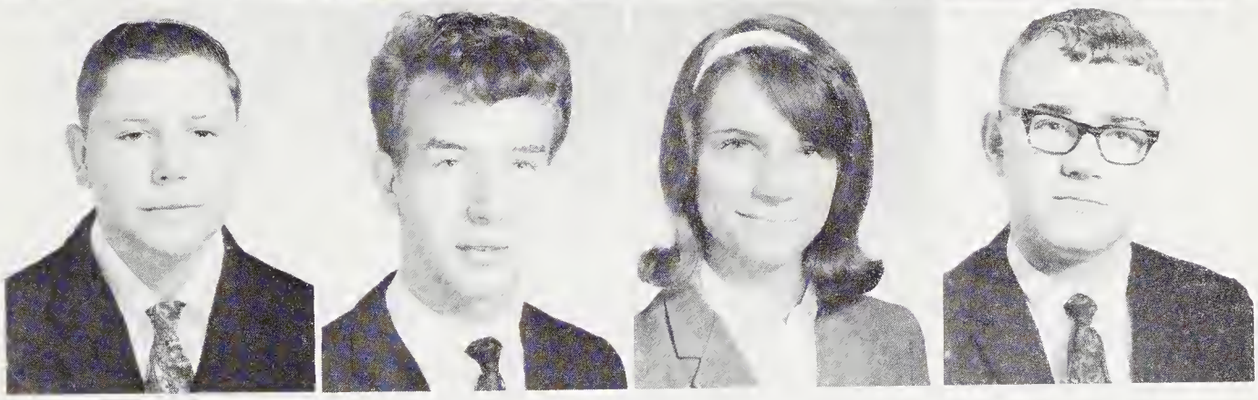

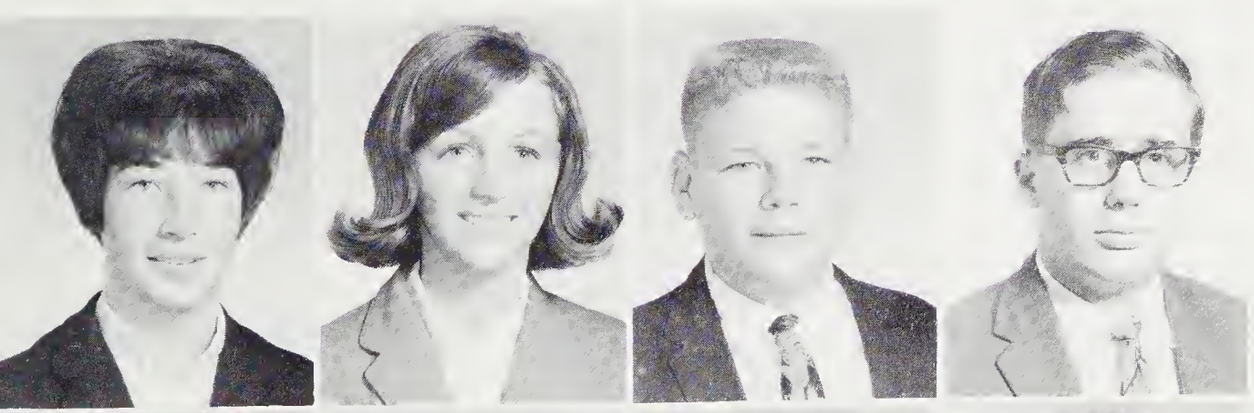

Rita Mooney
Donnell Moore
Kieth Moore
Joe Morgan

Sherri Moses
Linda Mull
Mike Murray
Tommy Nichols

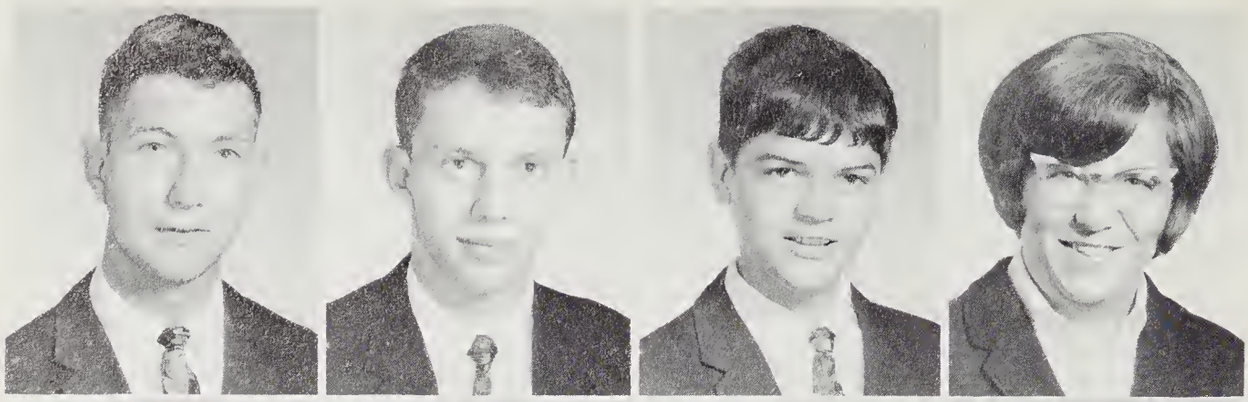

Michael Norris
Roger Norris
Charles Pace
Sheila Parham

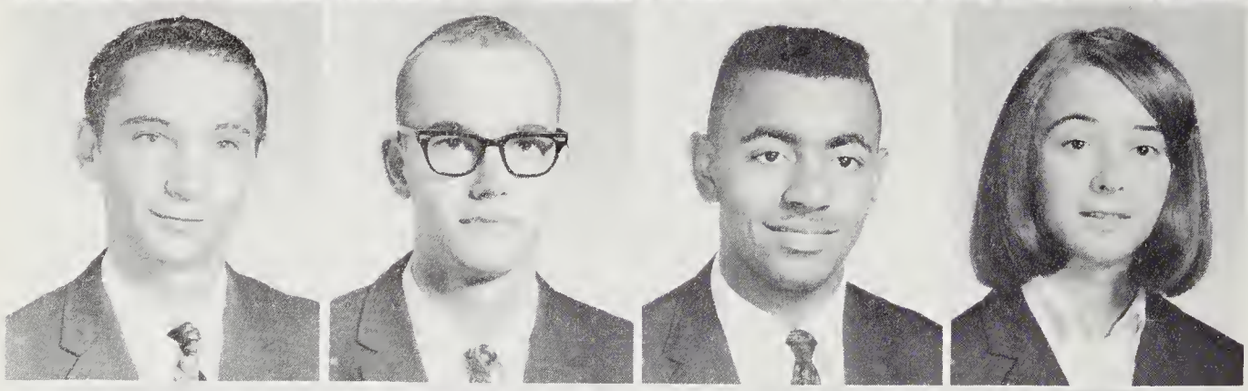

Larry Parker
Thomas Parker
Marvin Parrish
Sandra Paxton

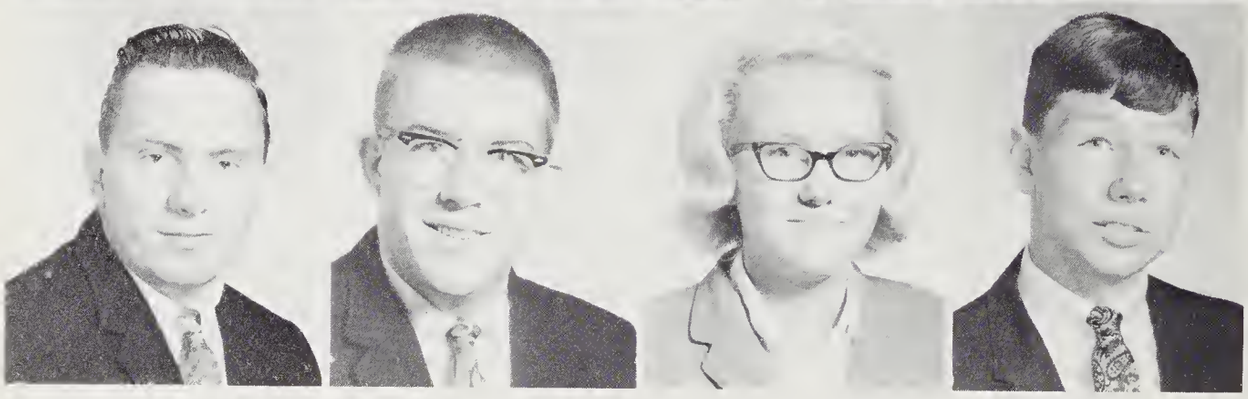

Walter Paxton
Lattie Payne
Beth Phillips
Eddie Phillips

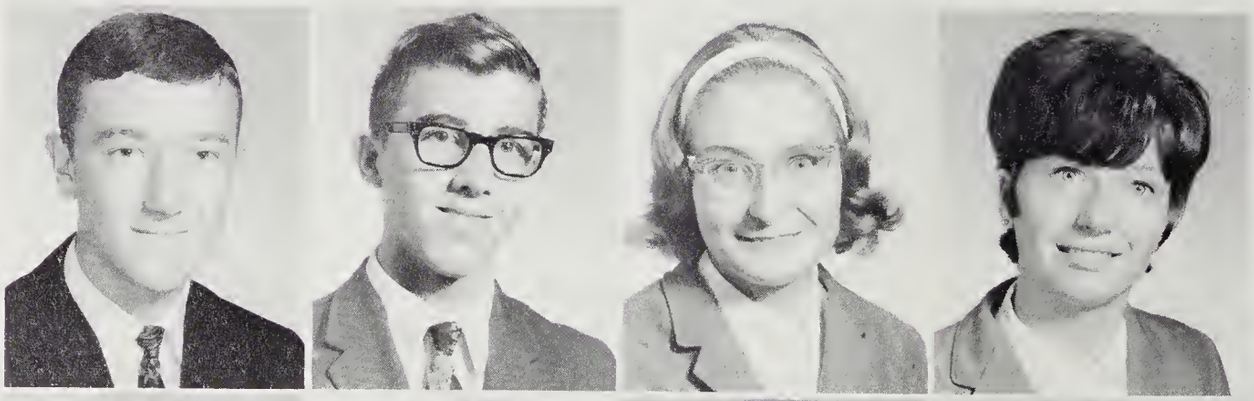

John Phillips
James Pless
Linda Pless
Pam Pless

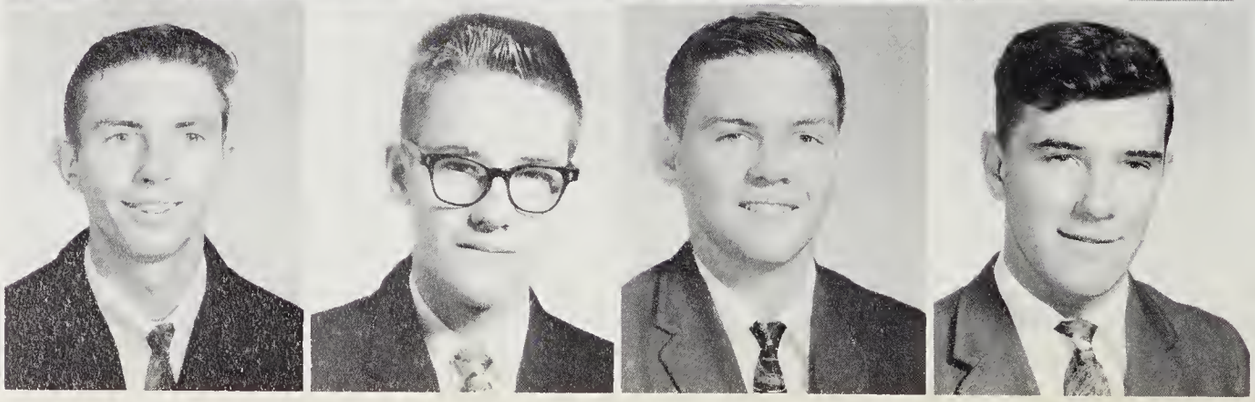

Larry Presnell
Danny Pressley
Don Pressley
Mike Pressley

Peggy Potter
Gary Putnam
Luther Putnam
Ann Queen

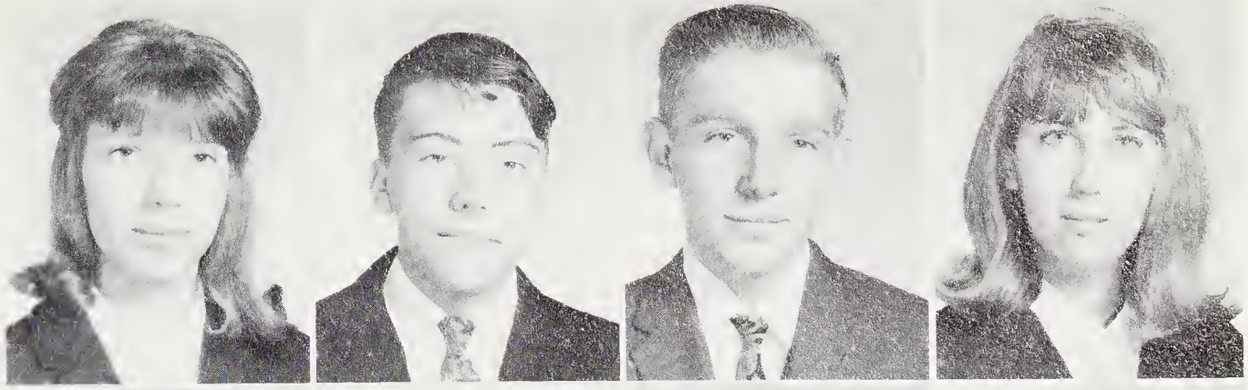

Betty Queen
Linda Queen
Vickie Queen
Joyce Rathbone

Dennis Ray
Jackie Ray
Carroll Rector
Larry Rector

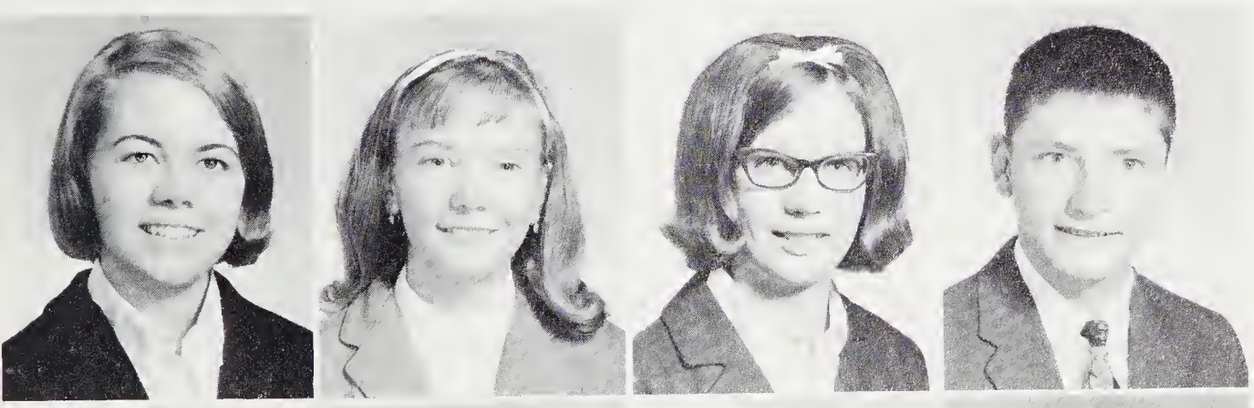

Bobbie Reece
Linda Reece
Linda Reeves
Glen Reno

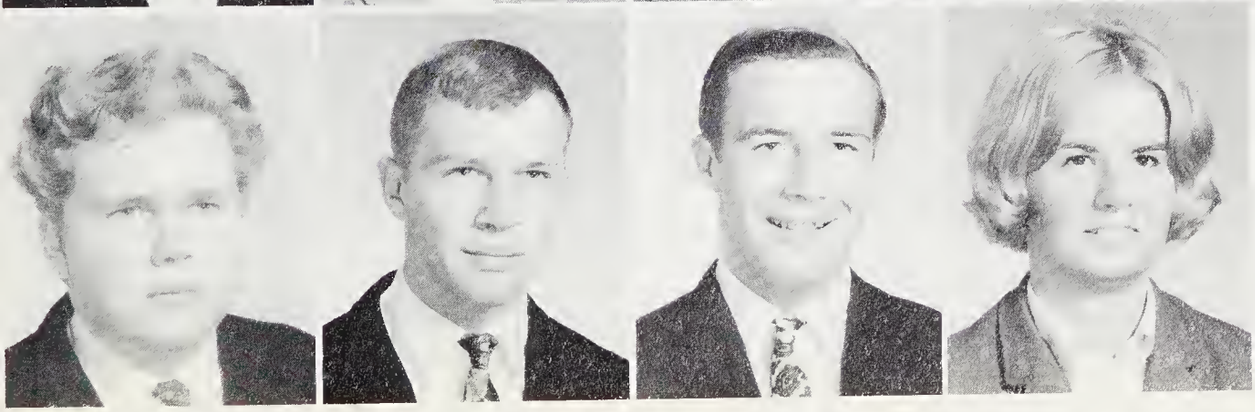

John Reno
Jerry Rhinehart
Floyd Rickman
Patsy Rickman

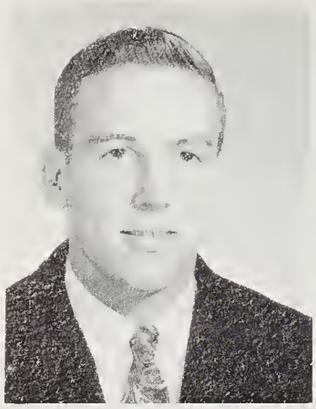

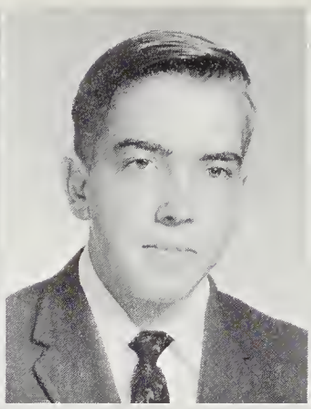

Melvin Robinson
Sharon Robinson
Gerald Rogers
Mary Ann Rogers

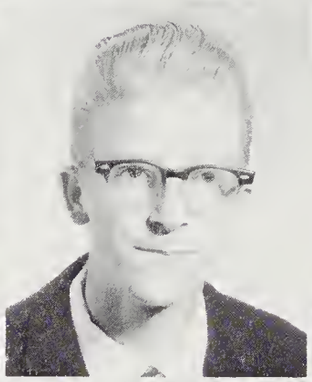
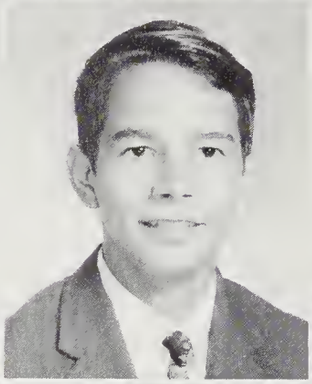

Pam Rogers
Tommy Rogers
Kenny Rymer
James Sams

Alana Scott
Linda Setzer
Jean Sharp
Wanda Sharp

"Please George, don't make me wade the river!"

Paula Sheehan
Carolyn Shelton

Gary Shepherd
David Shepherd

Donna Shepherd
Jynx Sheppard
Jimmy Shipman
Leslie Shufford

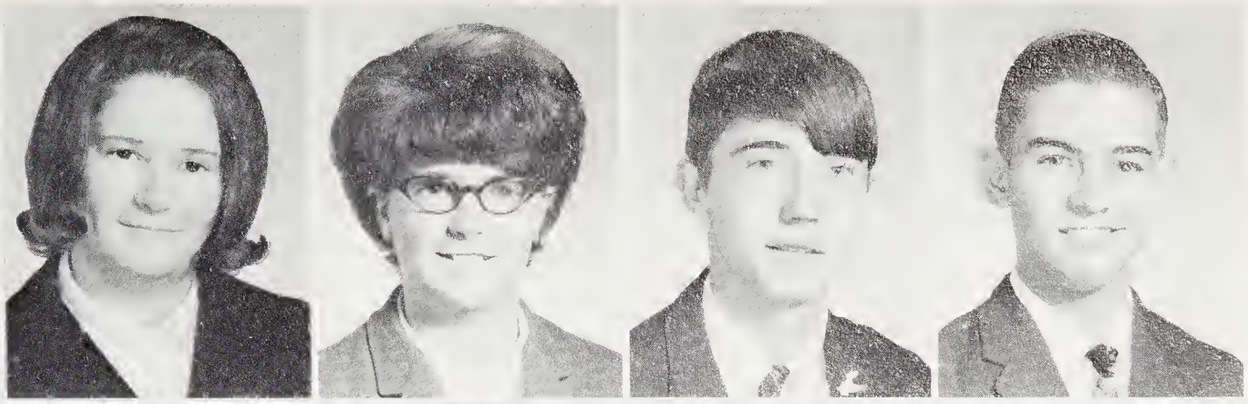

Susan Shumolis
Wayne Shumolis
Sharon Simpson
Jimmy Smart

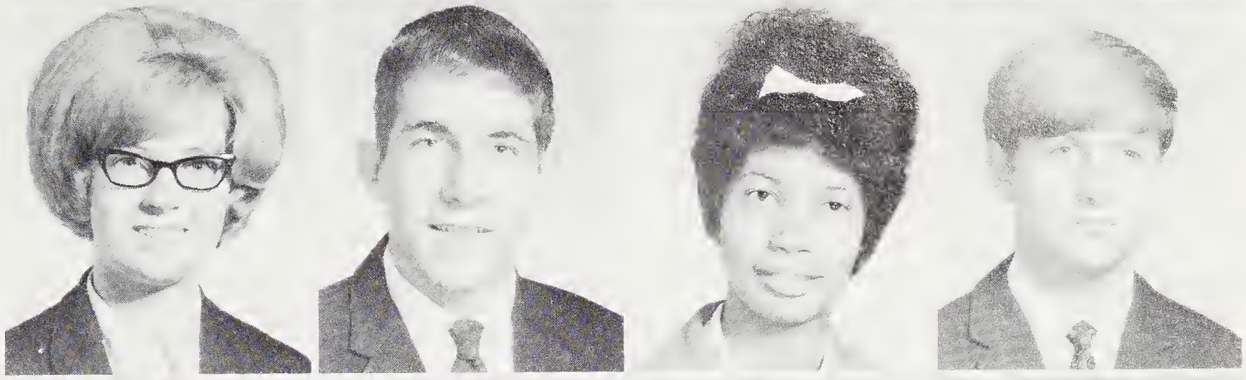

Robert Smart
Dyatt Smathers
Mike Smathers
Frankie Smith

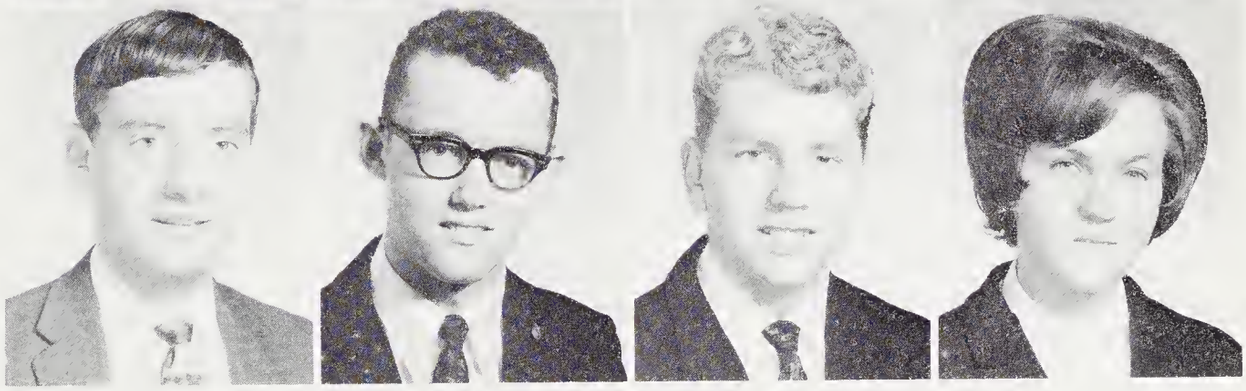

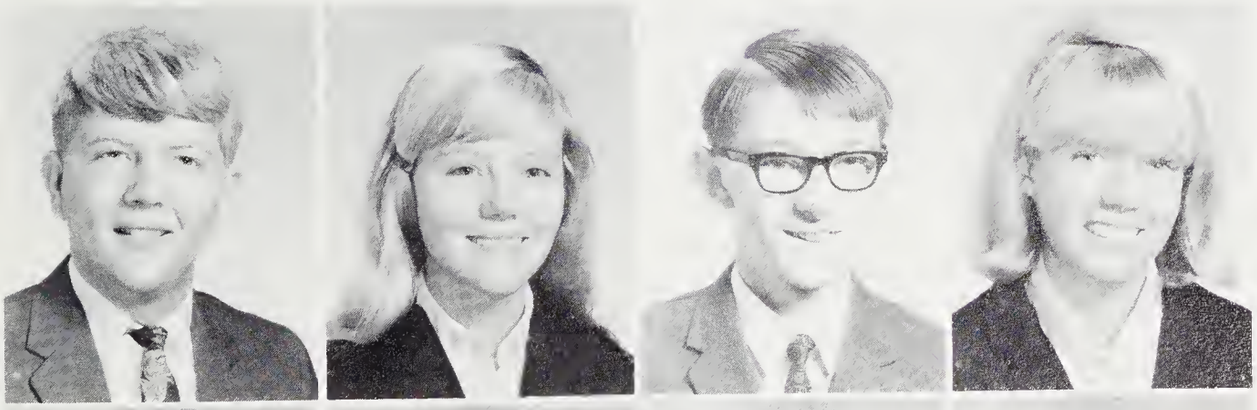

Roger Smith
Mary Snakenburg
Kenny Snyder
Lorene Sprinkle

Brenda Stamey
David Stamey
Judy Stamey
Mike Stamey

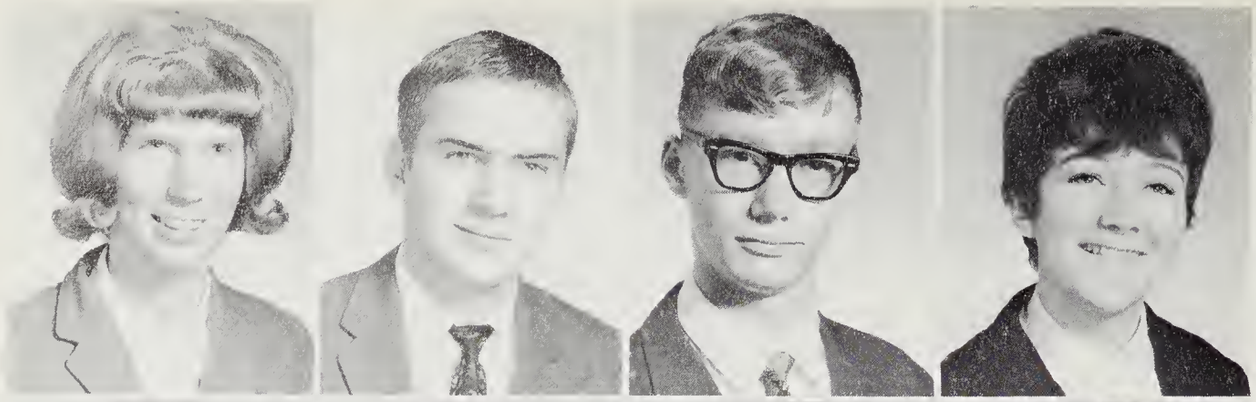

Clara Stephenson
James Stepp
Everett Stiles
Phyllis Stiles

Hazel Summey
Louise Summey
Judy Surrett
Steve Suttles

Anita Sutton
Janice Sutton
Kathy Sutton
Mitzi Swanger

Vicki Swanger
Peggy Taylor
Bruce Thomas
Deborah Thomas

Hubert Thomas
Lois Thomas
Mildred Thomason
Dora Thompson

Tony Thompson
Clyde Trantham
Billy Trull
Clara Trull

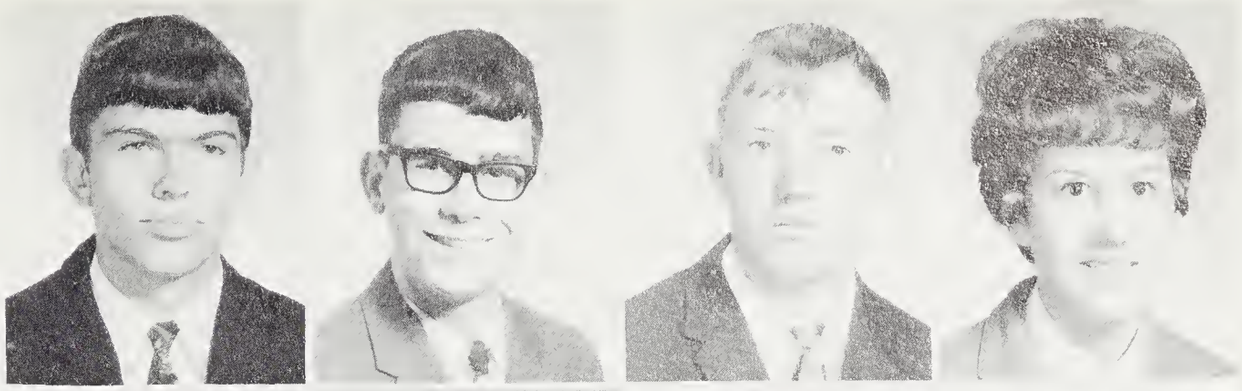

Gordon Trull
Glenna Valentine
Steve Waddell
Octavia Walker

Brenda Warren
Kristine Warren
Linda Warren
Dennis Watkins

Karen Wells
Diane West
Eugene West
Phyllis West

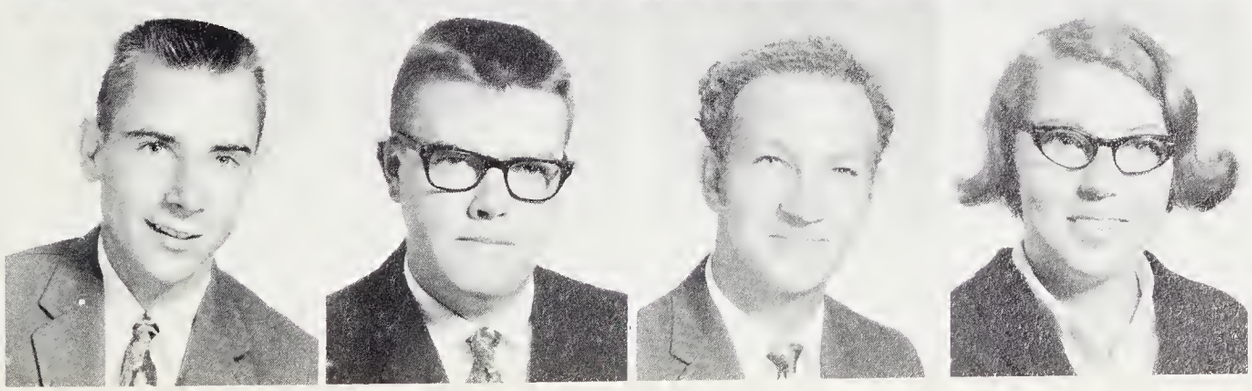

Chuck Wheeler
Gary Wheeler
Robert Whitmore
Jane Whitted

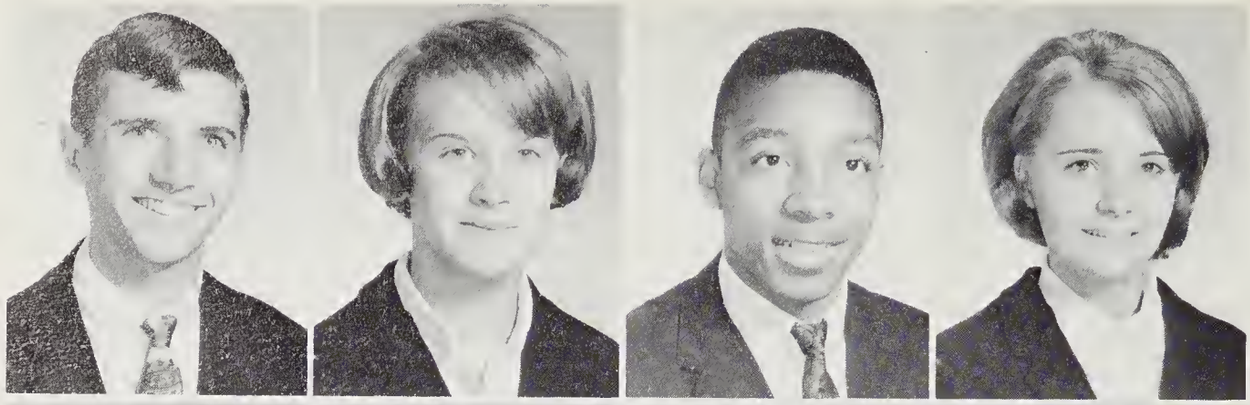

Sidney Willard
Norma Williams
Samuel Williams
Carolyn Wilson

Diane Wilson
Lynn Wilson
Linda Winfield
David Winfrey

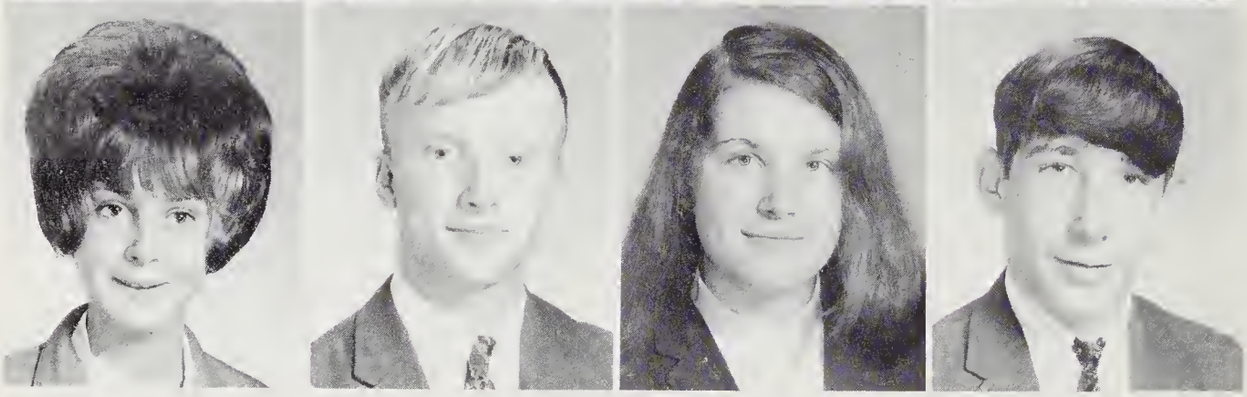

Anita Wood
Johnny Wood
Gwendolyn Woodard
Jim Woody

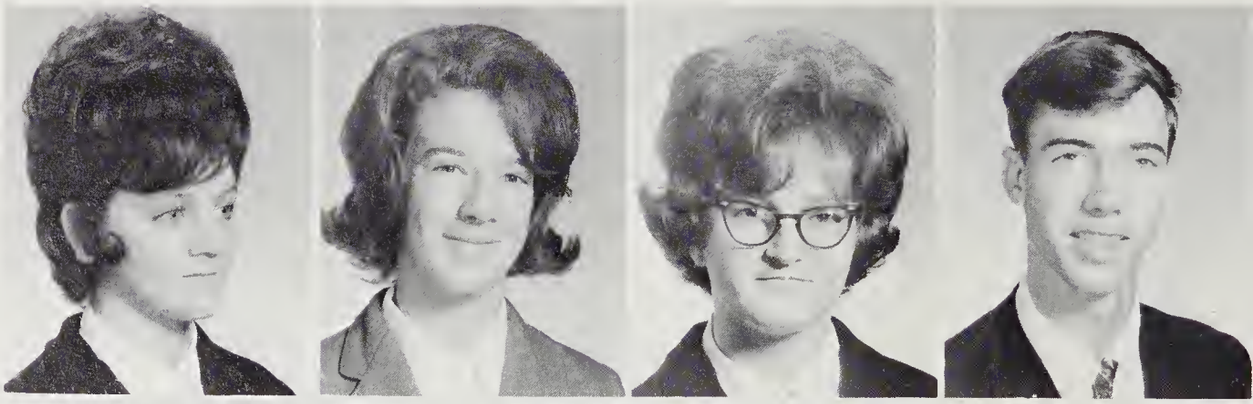

Edna Worley
Phyllis Worley
Mary Wynn
Alvin Lane York

Denise York

The Class of 1969

Sophomore officers - Darlene Earley, vice-president; John Plemmons, secretary - treasurer; and Carolyn Pressley, president, look over their sponsors', Mrs. Tucker and Mrs. Holland, shoulders as they plan a class project.

Deborah Allen
Robert Allen
Larry Bailey
Terri Barrett
Linda Beck

Kenny Blaylock
Gene Blazer
David Bonham
David Boone
Jim Boone

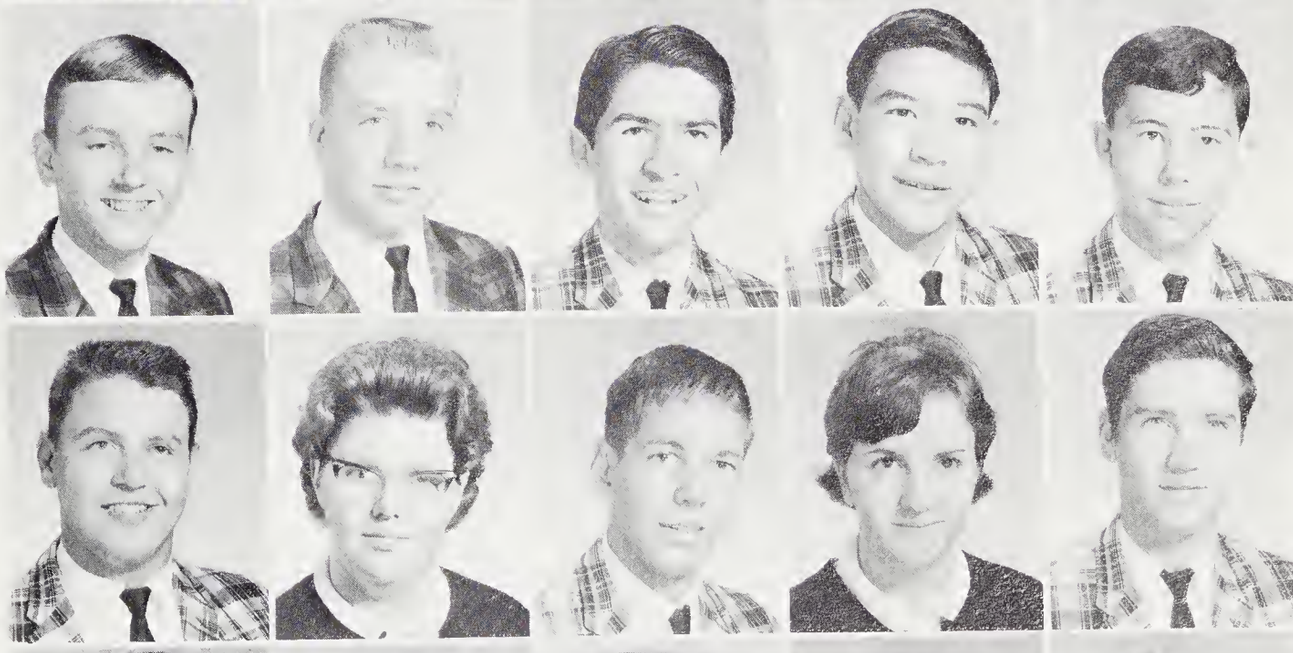

Mike Brackett
Sandra Brackett
Tommy Bradish
Wanda Brock
Eddie Brown

James Brown
Janet Brown
Linda Brown
Mark Brown
Steve Broyles

Jackie Bryson
Marquetta Bryson
Cathey Buchanan
Monty Bueker
Max Bumgarner

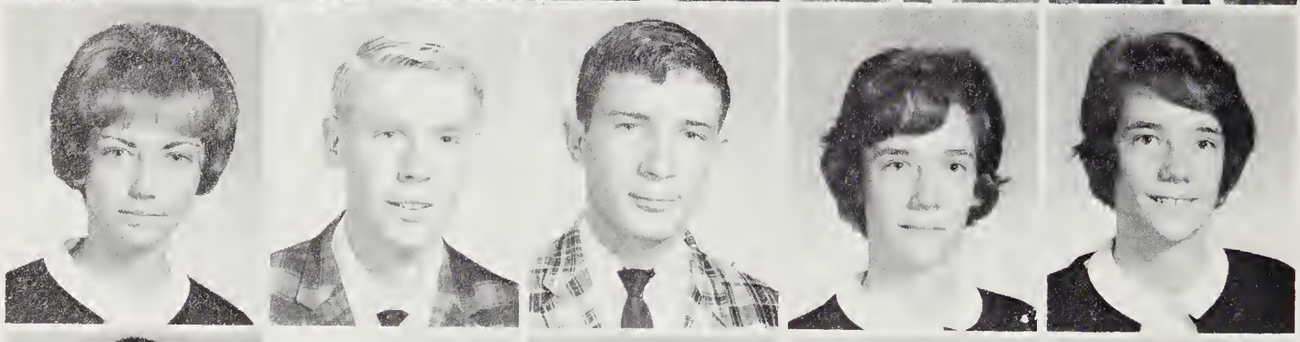

Lynn Bumgarner
Gary Burchfield
Phil Burgess
Brenda Burnette
Linda Burnette

David Campbell
Beth Carter
Linda Carter
Marshall Carter
Cathey Case

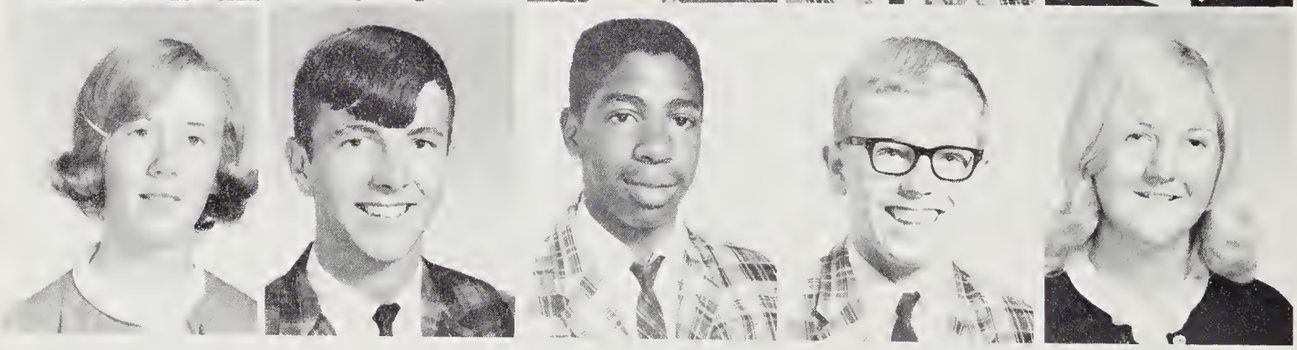

Hilda Chambers
Fred Clark
James Clark
Bob Cockran
Cherry Cody

Austin Cogburn
Sandra Cogburn
Debbie Conard
Larry Conard

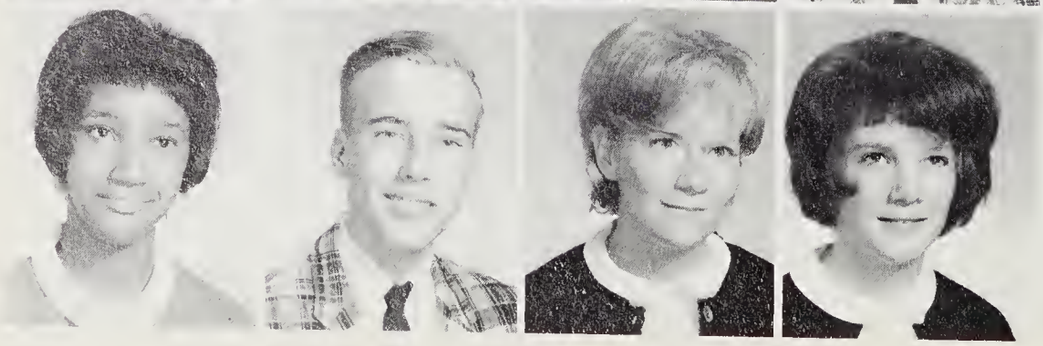

Wanda Conley
David Cope
Freida Crane
Colleen Crawford

Reva Cucumber
Patricia Davis
Vickie Davis
Rebecca Dayton

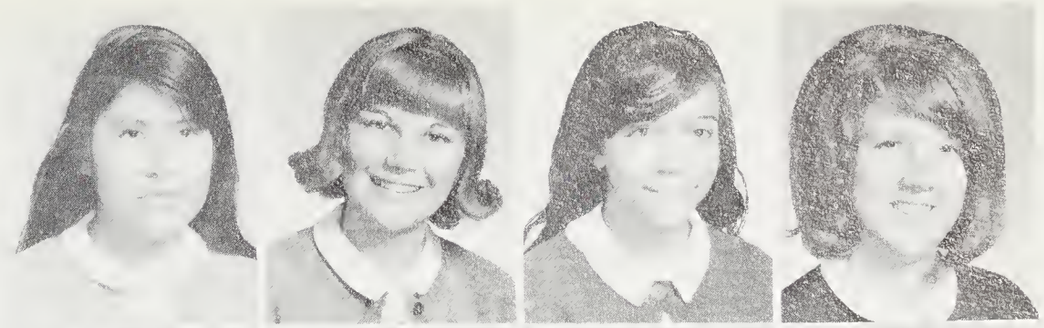

Jacque Denton
Carol Dodd
Darlene Earley
Marta Earley

Brenda Edwards
Elaine Elliot
Ronnie Ervin
Sharon Ervin
Debra Evans

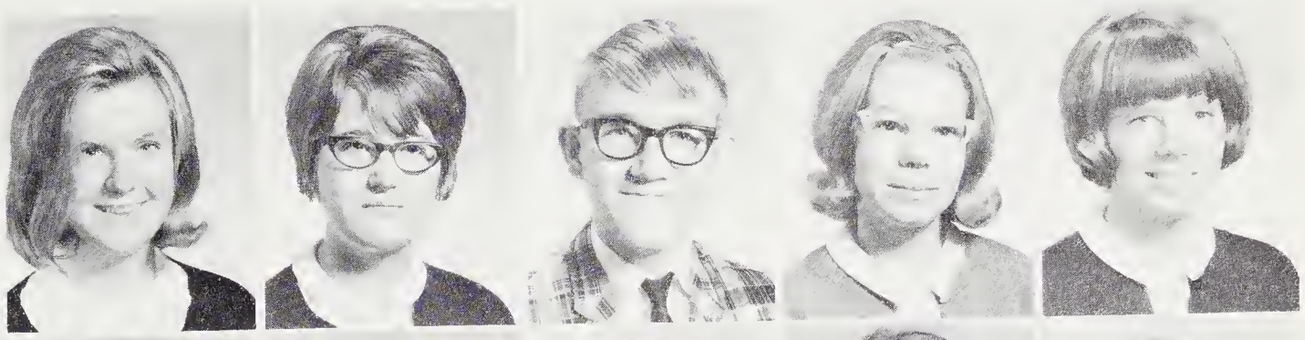

Troy Fish
Cecil Ford
Connie Ford
Doris Ford
Billy Frady

Felix Frady
Ronnie Frady
Pam Franklin
Gary Garrett
Carol Gibson

Sandra Gibson
Tony Gibson
Horace Gibson
Harold Goodson
Sybil Goodwin

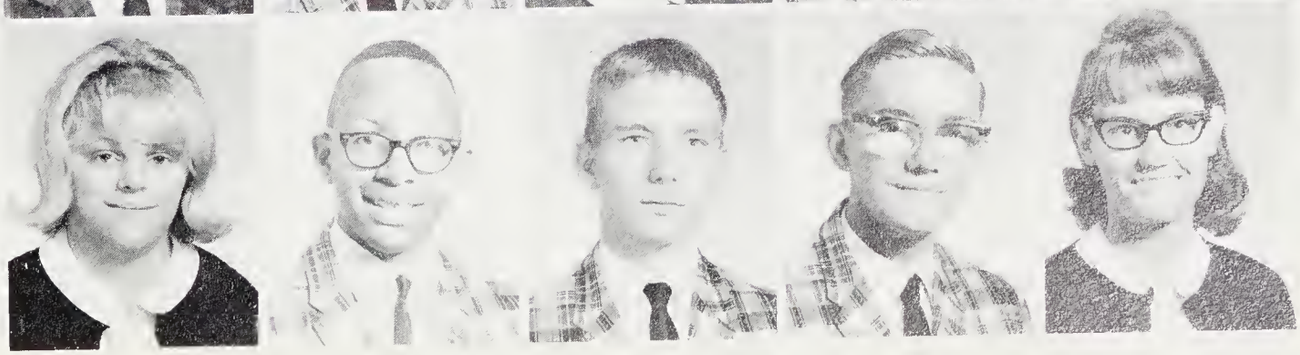

Jimmy Gordon
Regenia Grant
Phyllis Green
Douglas Gregg
Keith Griffin

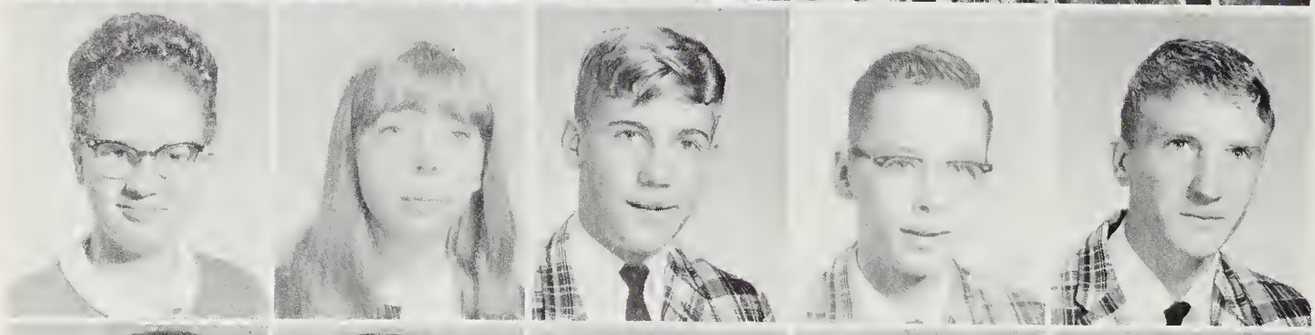

Sheila Grooms
Phylis Haley
Ernie Hall
Forest Hall
Gary Hall

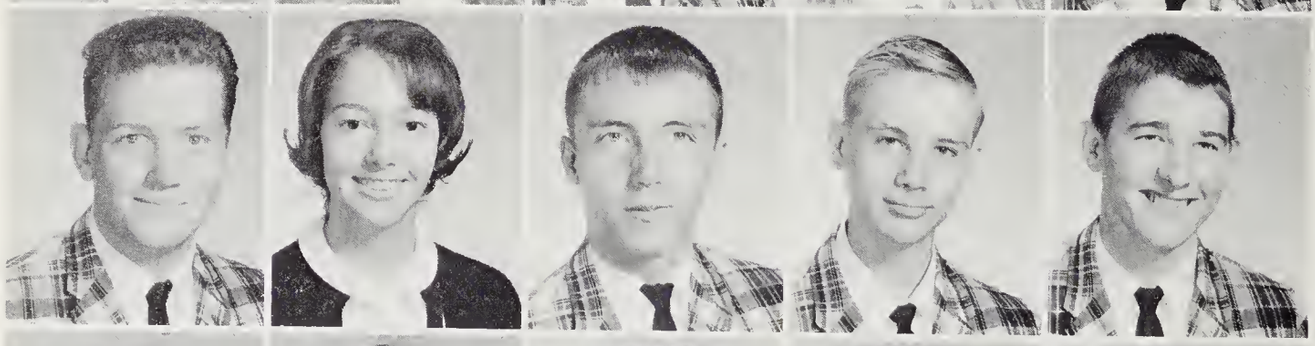

Jimmy Hall
Katie Hall
Tommy Hall
Ralph Hamlett
Charlie Haney

Gary Haney
Nina Jean Haney
David Harbin
Gail Harbin
Kim Harbinson

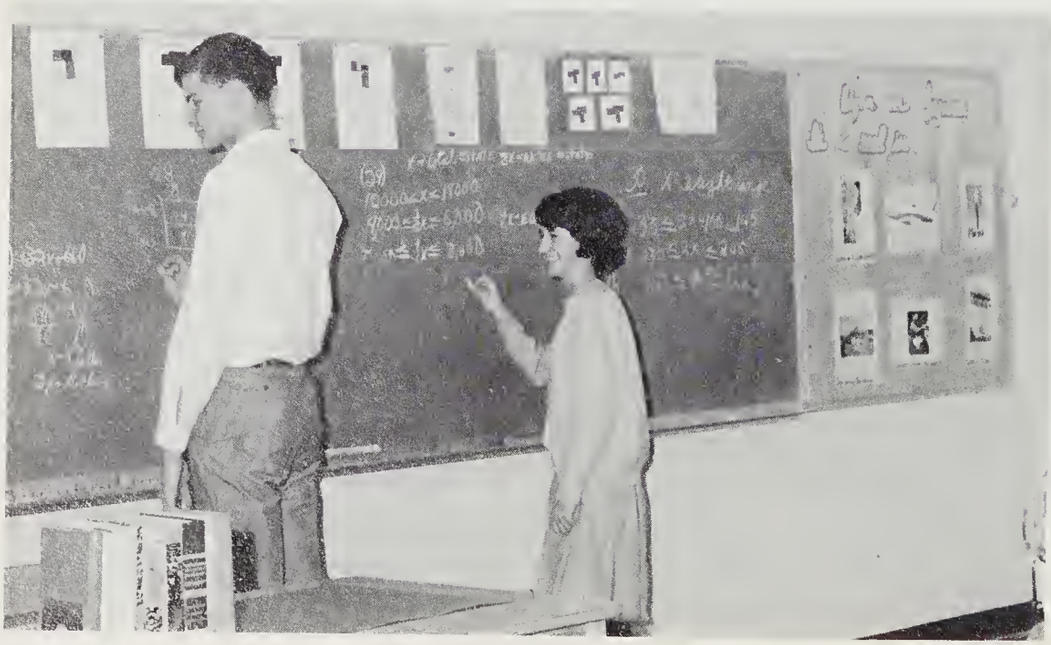

"Paul, you'll never learn anything with your eyes closed!"

Steve Hardin
Bruce Harris
Barbara Harrison
Delane Haynes

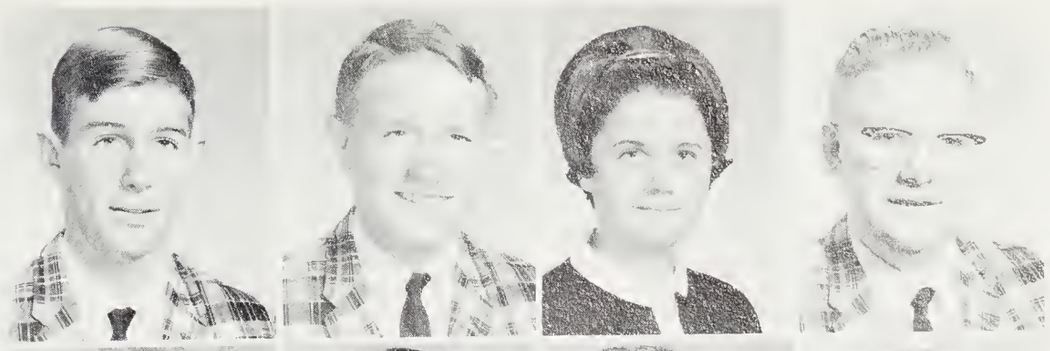

Dale Heatherly
Jimmy Hendrix
Jimmy Henson
Jimmy Henson

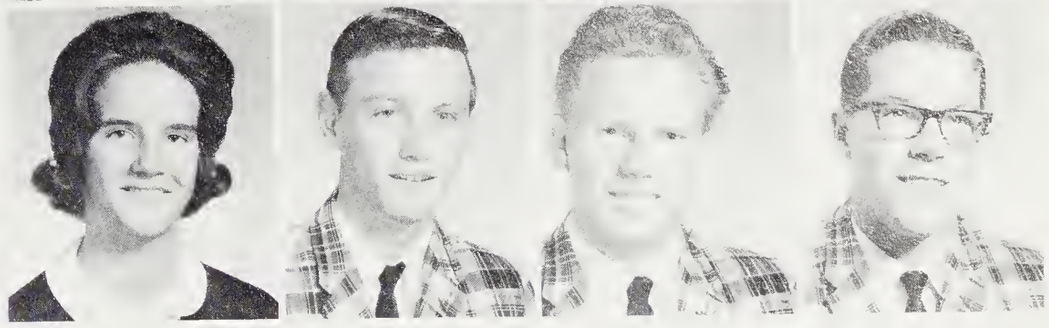

Sharon Ann Henson
Sharon Henson
Steve Henson
Roger Higgens
Ronald Hill

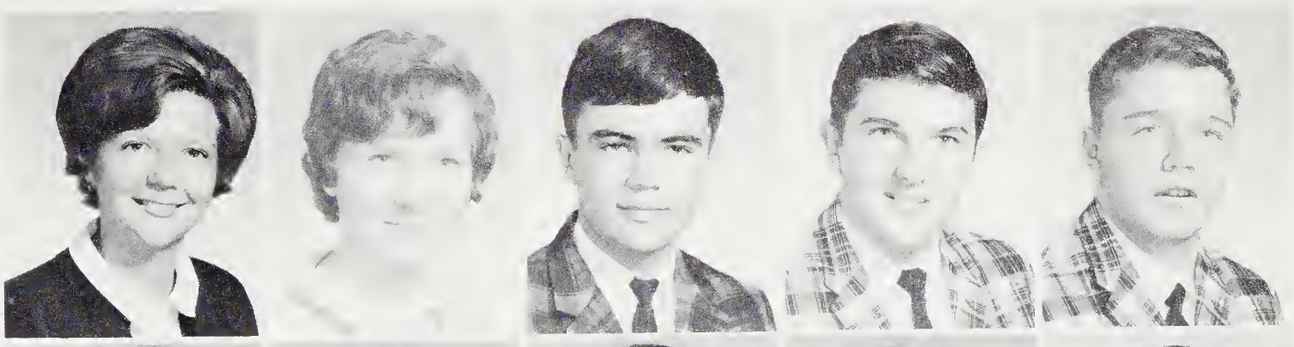

Dennis Hipps
Larry Holcomb
David Holland
Nancy Holland
Sammy Hooper

Wilfred Hooper
Almond Howard
William Howell
Gerald Huffman
Phyllis Huffman

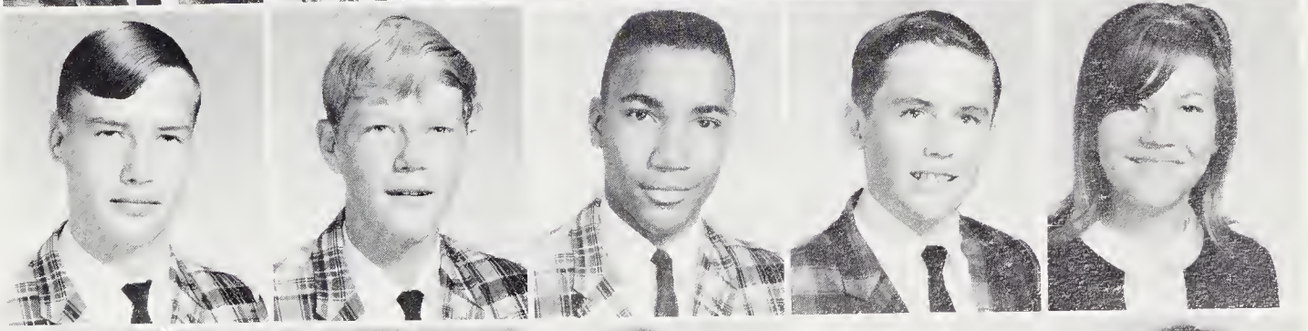

Danny Hyatt
Lynn Hyatt
Nona Hyatt
Mary Ellen Hyde
Peggy Hyde

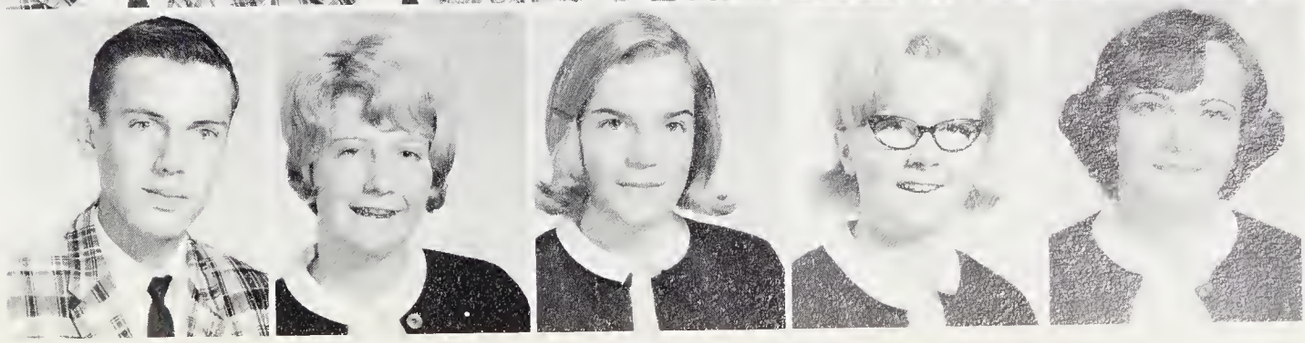

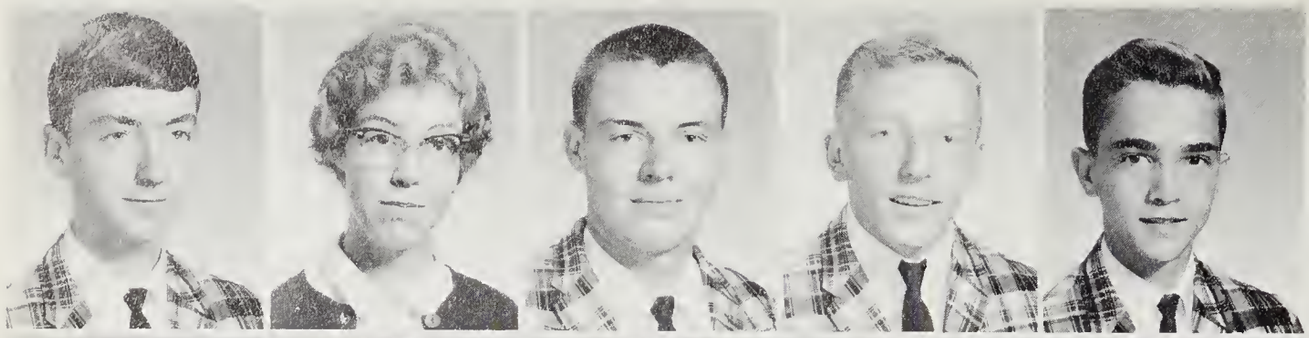

Michael Ingle
Dell Jacobs
Troy Jacobs
Terry James
David Jenkins

Louis Jenkins
Marvin Jenkins
Dorothy Jones
Joyce Jones
Joyce Ann Jones

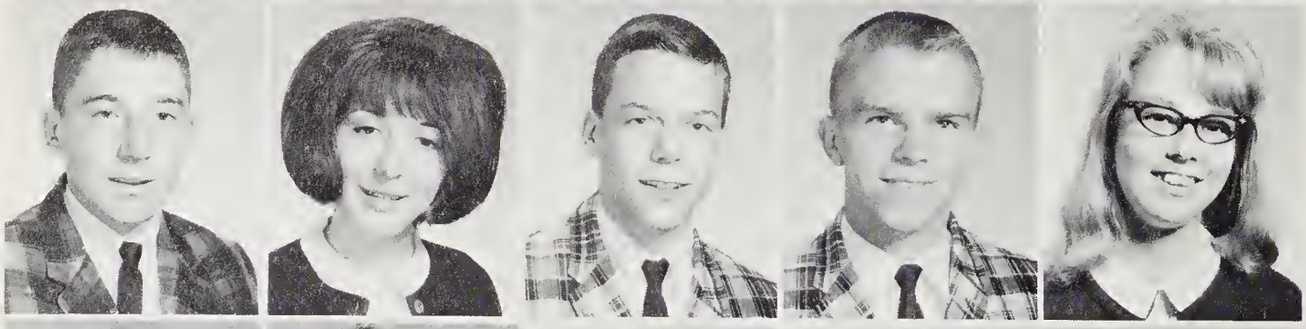

Rego Jones
Wilma Jones
Bobby Kearse
Joe Bob Kerby
Betty Kirkpatric

Jackie Knight
Judy Knight
Jamie Kuykendall
Ann Kyle
James Lance

"Quit pushing! You'll have a chance to look, too."

Patty Lane
Juanita Lankford
Mike Layman
Edward Leatherwood

Maxine Lee
Kenneth Ledford
Renee Leonard
Sharon Lewis

Freddy Leverette
Russell Logan
Armon Long
Danny Long
Charles Love, Jr.

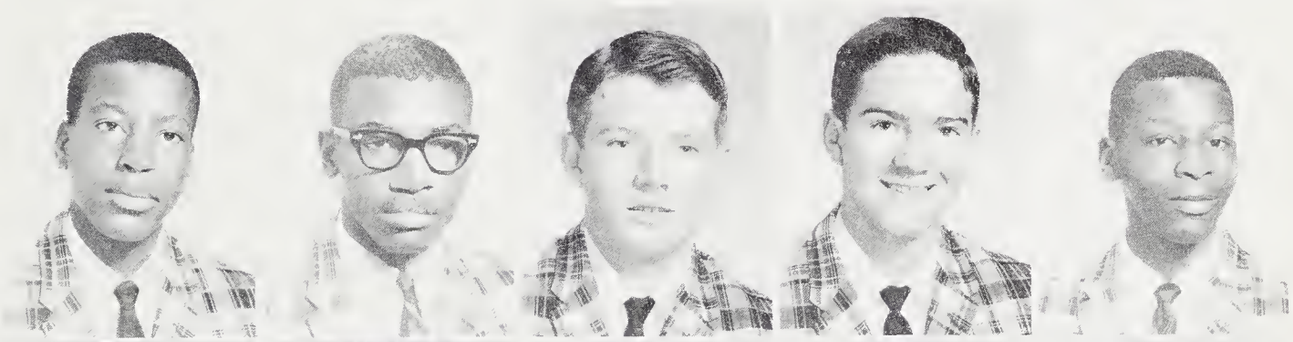

Tommy Lunsford
Shirley MacDonald
Hugh Mashburn
Jimmy Mathews
Mike Mathews

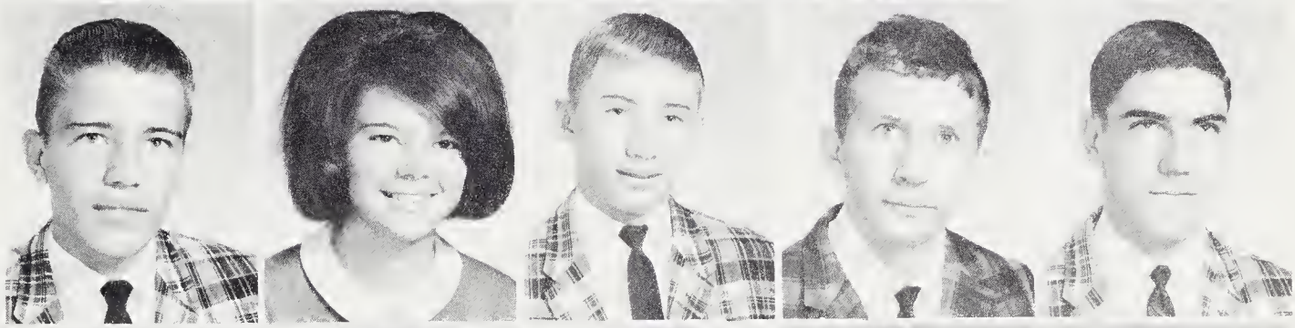

Joyce McCall
Melissa McClure
Scooter McCreary
Tommy McIntire
Mike Mears

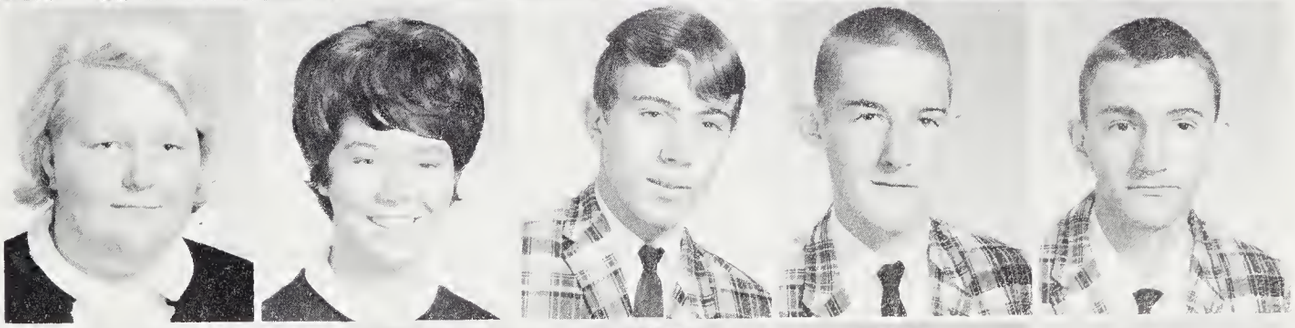

Michael Medford
Dianne Medlin
Pless Messer
Gary Miller
Ricky Miller

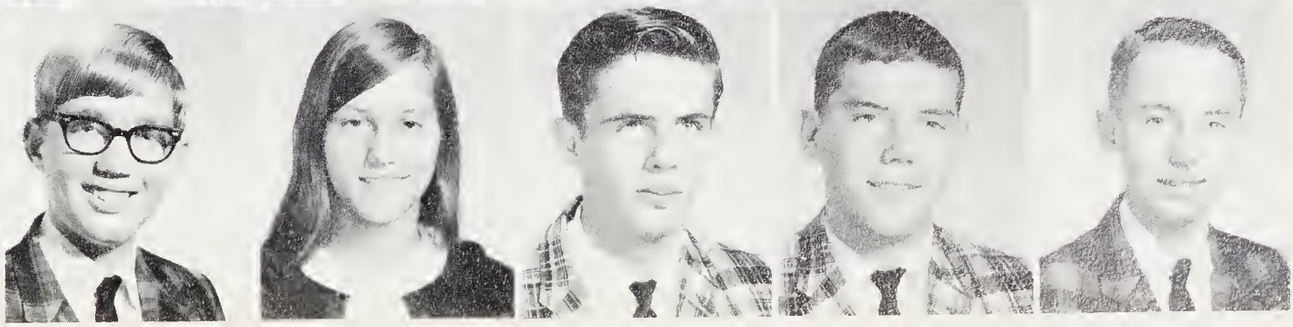

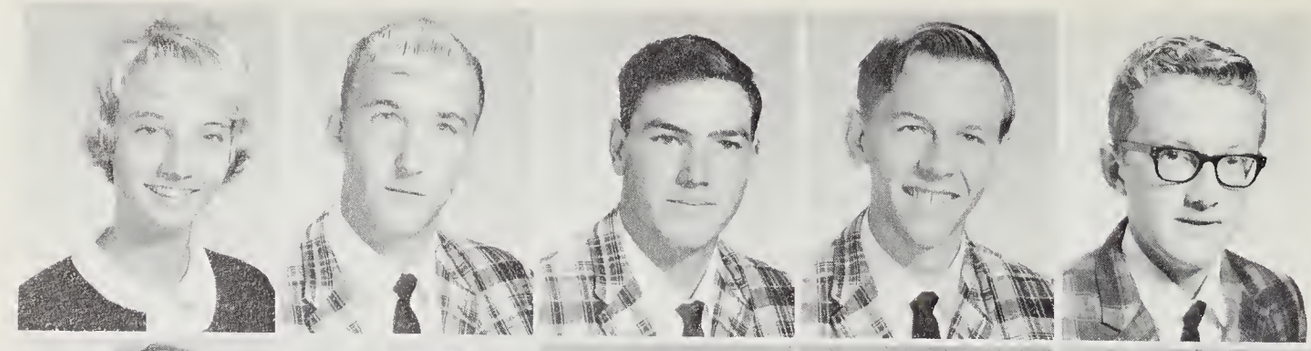

Wanda Miller
David Millsaps
Boyd Mintz
Jerry Moncrief
Tommy Moore

Phyllis Morgan
Roger Morgan
Rosemary Morgan
Velma Morgan
Tim Moses

Margie Mull
Gerald Murray
Darlene Norris
Patricia O'Neil
Becky Overman

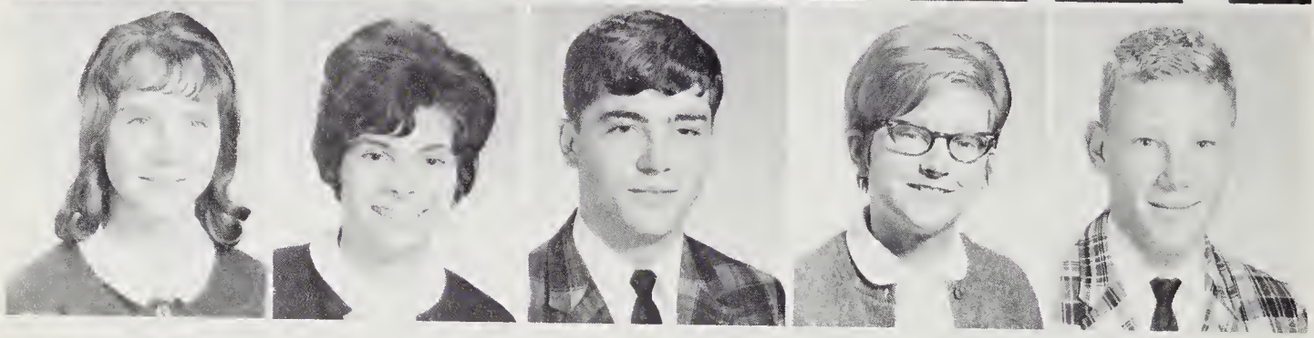

Evelyn Overman
Kathy Owen
Donald Pace
Susan Pace
Dean Parham

"I found it! I found it!"

Kathy Parker
Mike Parker
Skipper Parker
Marsha Parrish

Kendra Parrot
Jerry Patton
Linda Paxton
Dempsey Payne

Kathy Perdue
Ann Peyton
John Plemmons
Tracy Plemmons
Willie Plemmons

David Pless
Linda Poston
Gary Powell
Jimmy Powell
Arnold Pressley

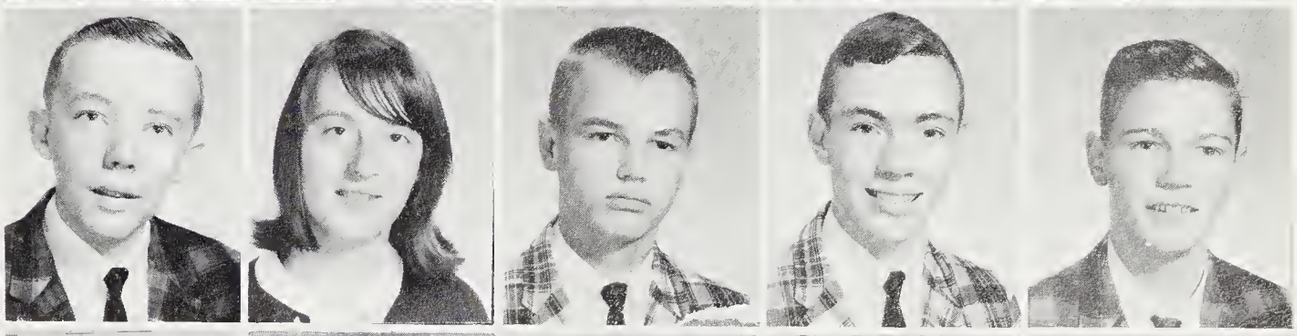

Carolyn Pressley
Shevonda Pressley
Marc Pruett
Don Putnam
Janet Putnam

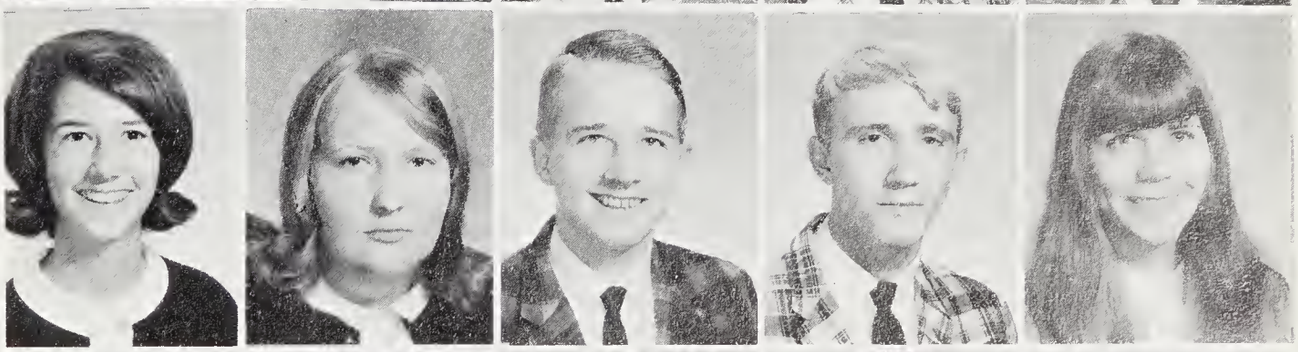

Carroll Queen
Doug Queen
Gary Queen
J. C. Queen
Phyllis Queen

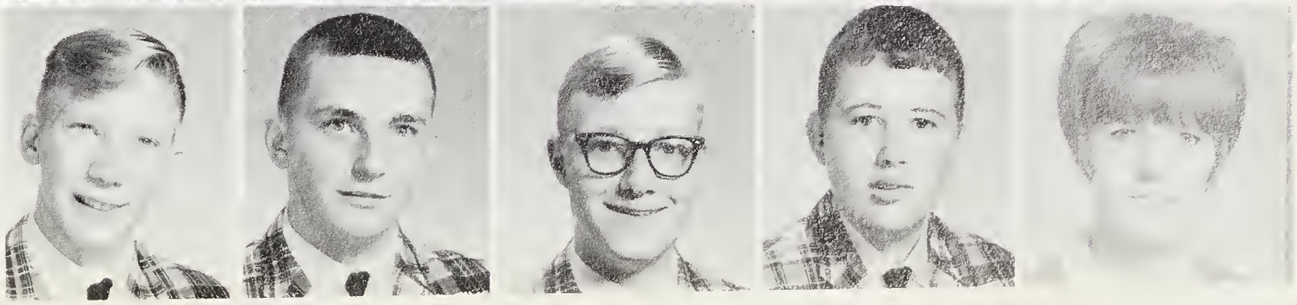

Cathy Raines
David Rathbone
Donna Rathbone
Kenneth Rathbone
Mike Ray

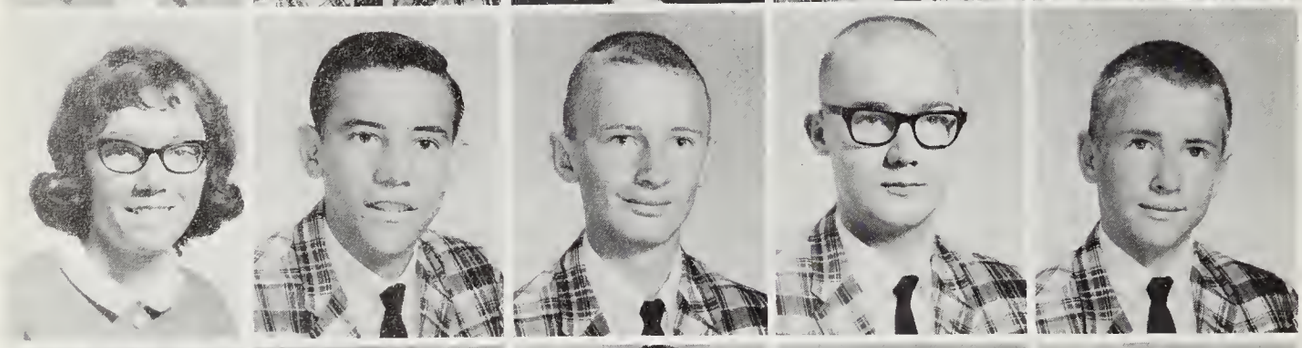

Gail Reece
Tommy Reece
Wade Reece
Steve Reed
Mike Reno

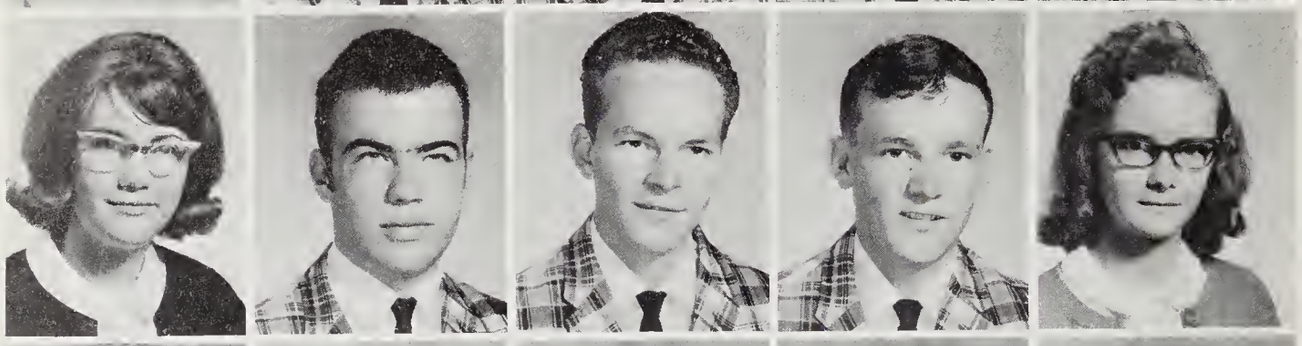

Dianna Revis
Steve Rice
Eddie Riddles
Roy Riddle
Barbara Roberts

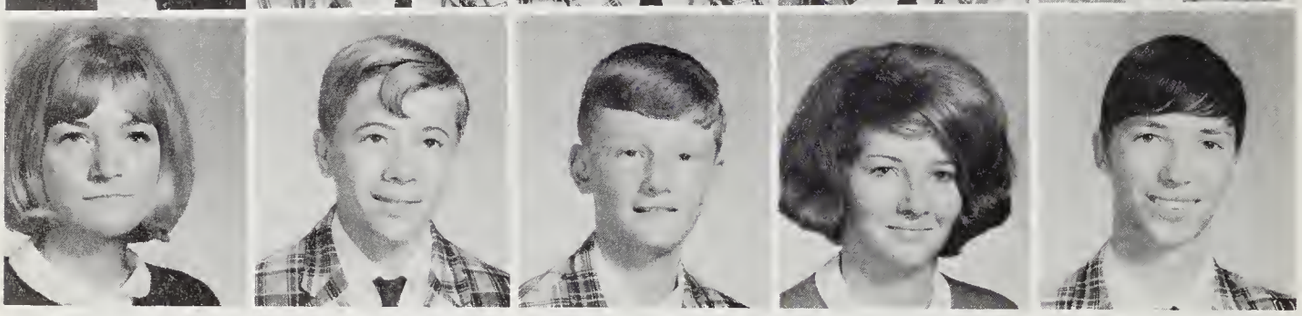

Rebecca Roberts
Mike Robinson
Tim Rogers
Melvina Scott
Eugene Seay

"Who's been in my locker?"

Kathy Sharp
Louise Shelton
Wayne Shepherd
Chuck Sherill

Vickie Shook
Danny Simpson
Susan Singleton
David Sizemore

Mary Skidmore
Gary Sloan
Anita Smathers
Cynthia Smathers
Donna Smathers

Jane Smathers
Jerry Smathers
Loretta Smathers
Mike Smathers
Mitch Smathers

Keith Smith
Brenda Snelson
Doug Sorrells
Mike Sorrells
Patricia Sorrells

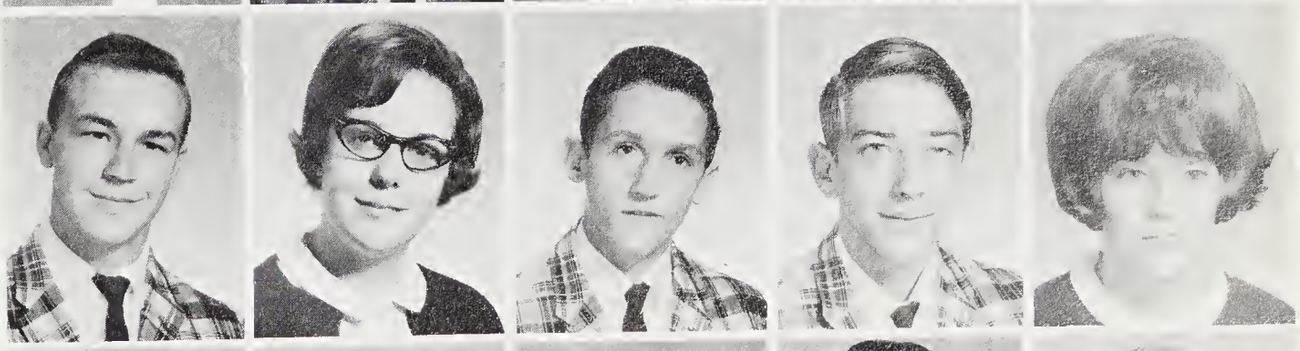

Mike Stamey
Norma Stamey
Sherry Lynn Stamey
Reginald Stanley
Gary Stewart

Billy Stroup
Kathy Swicegood
Reva Mae Summey
Jimmy Talley
Joyce Talley

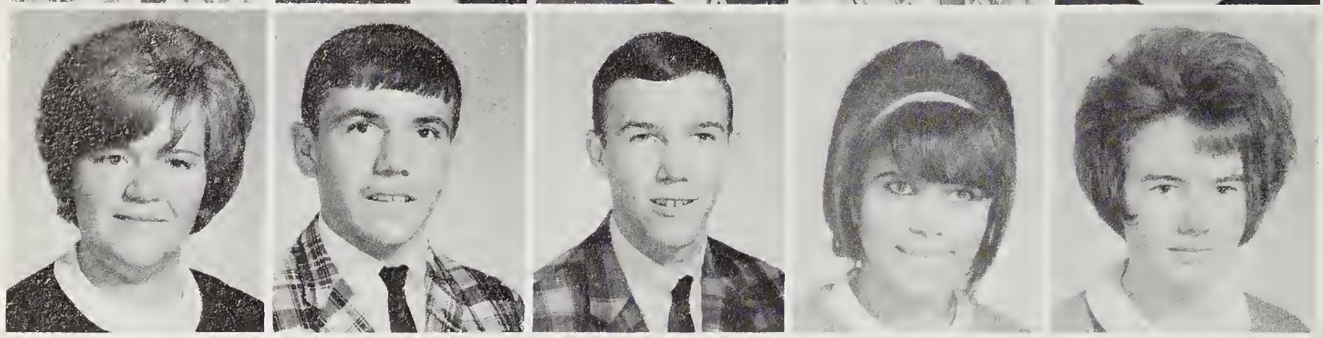

Wanda Taylor
Gregg Thompson
Raymond Thompson
Ruth Ann Thompson
Shirley Tipton

Margaret Trantham
Tommy Timble
Cathy Trull
Deanna Trull
Gary Trull

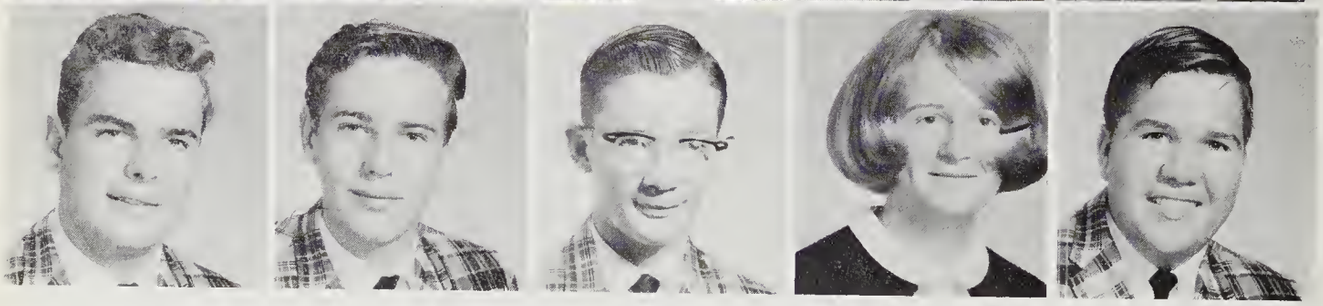

Larry Trull
Mack Trull
Richard Trull
Deborah Waldrop
Tom Walker

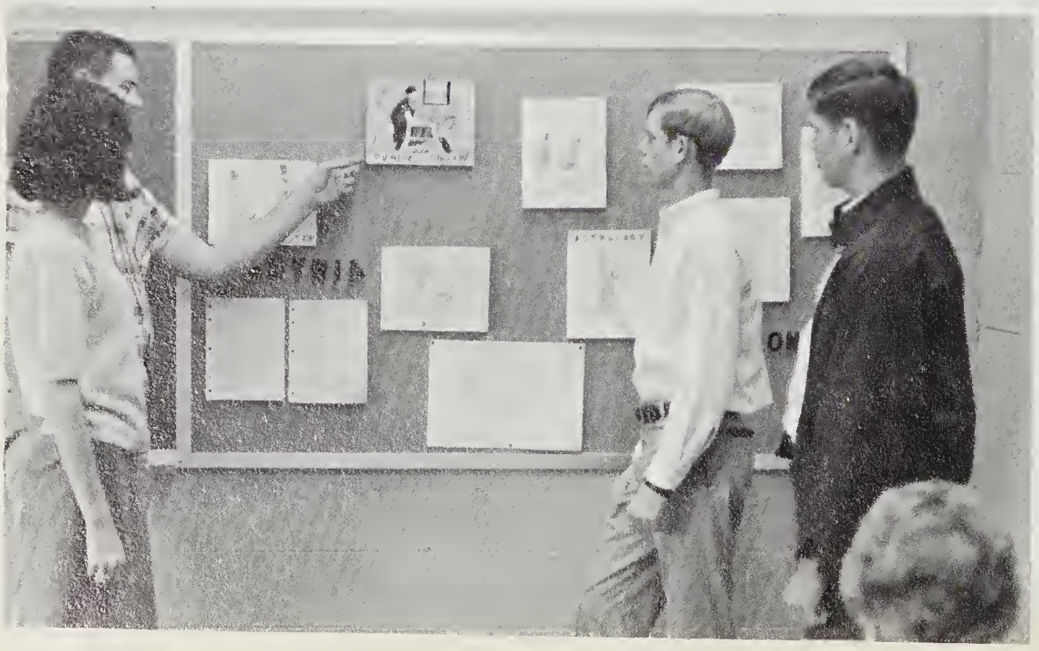

"And that's my great granddaddy."

Alan Warren
Daniel Warren
Eric Warren
Sherry Warren

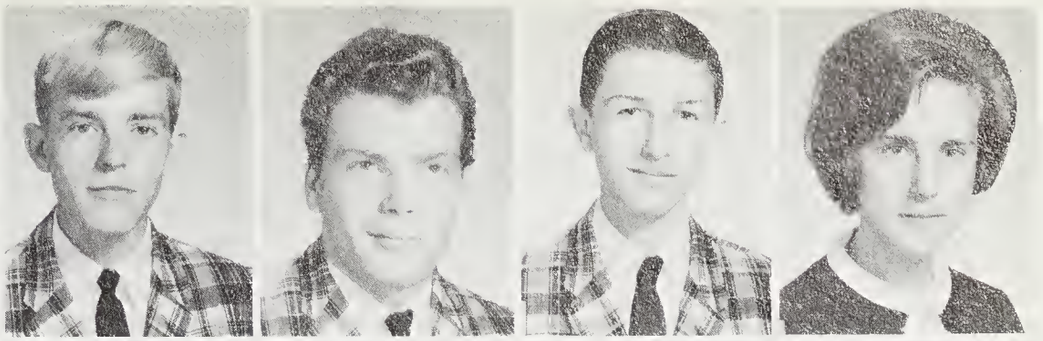

Sherry Watts
Sharon Webb
Linda Wells
Steve Wells

Wanda Wells
Nancy West
Pam West
Sandy White
Bob Whitted

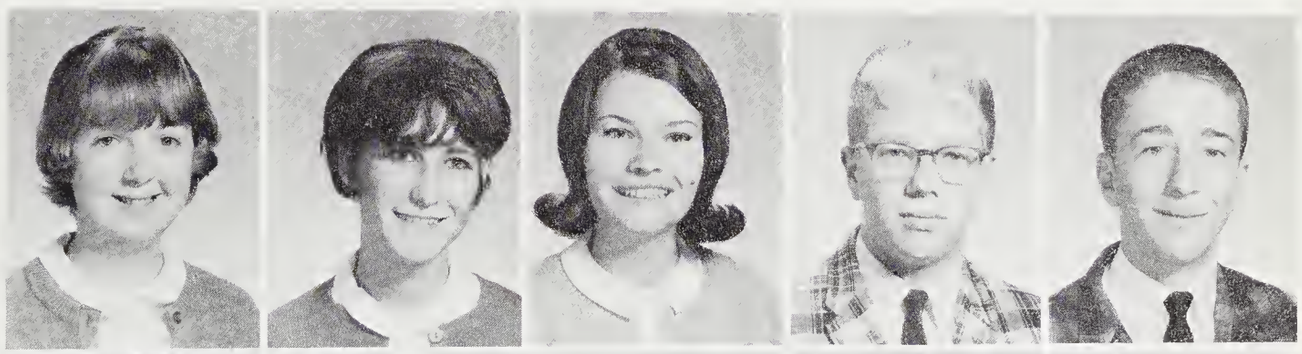

Marcia Willis
Phyllis Wilson
Jackie Wines
Danny Wingate
Jim Wood

Randy Wood
Ella Mae Wooten
Garry Wooten
Larry Wooten
Larry Worley

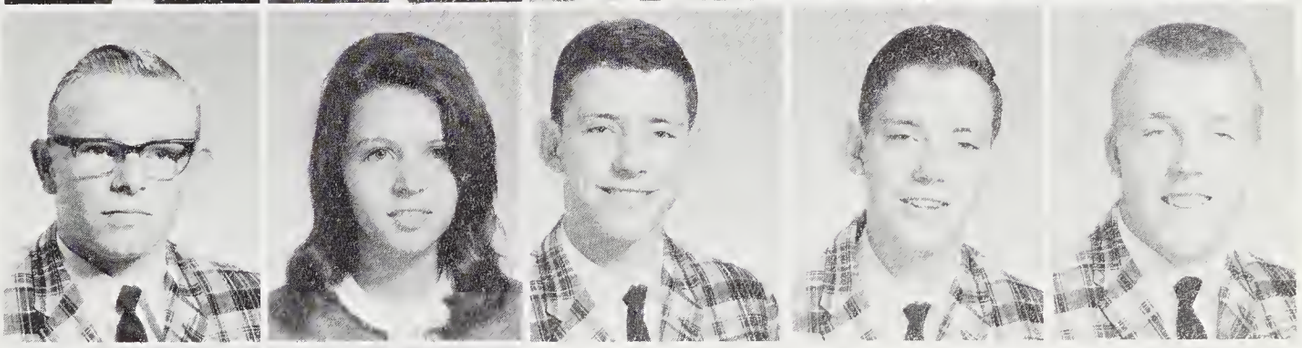

Lavonne Worley
Phyllis Worley

Activities

The officers are Carl Stamey, President; Patsy Robinson, Treasurer; Lynn Boone, Secretary; and Susan Shumolis, Vice-President.

Student Council Carry Out Many Projects

The purpose of the Student Council is to attain a higher standard of citizenship, to promote student participation and interest in activities, and promoting the general welfare of the school. Each member must be passing his work and must have a citizenship rating of "A".

The sponsors are Mr. Gary Brookshire, Mrs. Rachael Mitchell, and Mrs. Dorothy Walker.

The executive members of the Student Council are Becky Campbell, Red-Cross Chairman; Judy Westmoreland, Constitution Chairman; Nancy Lance, Standards Chairman; Margaret Miller, Elections Chairman; Neal Davis, Hospitality Chairman; David Phillips, Assembly Chairman; Mike Shields, Safety Chairman; Judy Williams, Parliamentarian; Laura Greeley, Social Chairman; and Karen Hall, School Spirit Chairman

Homeroom representatives include Katie Hipps, Jackie Denton, Carolyn Pressley, Lynn Bumgarner, Nancy Jones, Martha Barkby, Kim Harbinson; Mary Ann Rogers, Don Pressley, Phyllis Stiles, Jim Jacobs, Regina Grant, Roger Broyles, and Jim Woods.

Other homeroom representatives are Mike Bull, Shirley Thompson, Kathy Case, Steve Henson, Shirley Freel, Diane Cable, Bobby Kerse; Mike Smathers, Gary Sloan, Joyce Lawrence, Diana Fowler, Alba Jo Cook, and Gail Cody.

The qualities of scholarship, leadership, and service are characteristic of Beta Club members. These Beta Club members have been judged worthy of special recognition because of outstanding attainment.

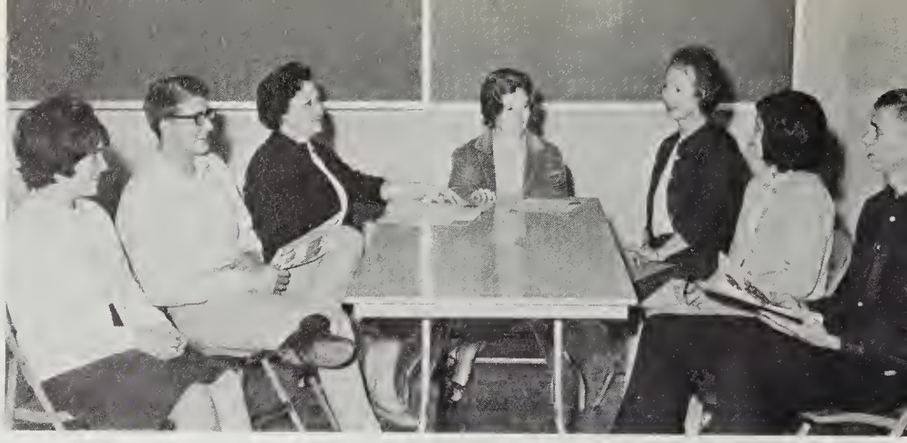

Beta Club officers are Wanda Ingle, reporter; Charles Brock, vice-president; Mrs. Howell, advisor; Susan Pickens, president; Mrs. Silver, advisor; Peggy Lanning, secretary; Dennis Grant, treasurer.

The new members of the club are as follows: E. Hall, M. Mitchell, L. Reeves, P. West, S. Parham, D. West, M. Snakenburg, S. Byers, B. Stamey, D. Jaynes; G. Woodard, C. Lane, D. Fowler, N. Jones, L. Ford, M. Mease, P. Stiles, D. Baker, J. Crisp, S. Freel, S. Thompson, L. Pless; Mrs. Howell, D. Davis, H. Hipps, C. Jones, G. Singleton, R. Drake, R. Burrell, H. Lipham, J. Sams, and L. Mangogna.

Beta Club Members Maintain A 90 Average.

The old members of the Beta Club are as follows: S. Shumolis, J. Smathers, A. Foster, P. Barnes, G. Medford, K. Neal, B. Brown; M. Miller, B. Cathey, S. Hannah, J. Westmoreland, L. Boone, C. Woodard, B. Hooper, L. Anderson; B. Campbell, L. Sorrells, G. Michael, R. Deaver, C. Stamey, K. Duckworth, and N. Davis. Nancy Lance is absent from picture.

Staff members include Susan Shumolis, Susan Singleton, Sheila Hannah, Luci Lowe, Michael Ingle; David Phillips, Kenny Snyder, Starlene Johnson, Peggy Knight, Susie Rogers, Joy Holland, and absent from picture is Wanda Matthews.

The Bruin Trail

"Beat of the Bears"

Published by the students of Pisgah High School, Canton, N. C.

Pisgah's First Edition Received With Enthusiasm

The Bruin Trail staff members of Pisgah High School have worked hard to make the school's new paper a big success. After much planning, the newspaper is being published once a month and is being received enthusiastically by the student body. These young journalists are sponsored by Mrs. Burnette and Mrs. Tucker.

Lynn Boone, co-editor, and Mike Shields, editor, display double trophies won by paper staff.

The members include Freida Trull, Lynn Ford, Kathy Craig, Gay Nell Wall, Brenda Grindstaff, Louise Thomas, Doris McCall, and Mildred Thomas; Roger Smith, Laddie Payne, Terry Calloway, Steve Gibson, Lowell Dixon, Ronnie Stamey, Lynn Wilson, Phyllis Price, Darlene Morris, Nadena Morgan, and Wanda Liford.

DECA Club Emphasizes Work and Study

The DECA Club is sponsored by Mrs. Sarah Nicholls and is under the leadership of the following officers: Larry Rudd, president; Gerald Hamlett, vice-president; Bertha Bryant, historian; Becky Thomas, secretary; and Doug Earley, treasurer. Phyllis Woodard, parliamentarian, is absent from the picture.

The Distributive Education Club is designed to develop future leaders for marketing and to promote understanding and appreciation for the responsibilities of citizenship in the free competitive enterprise system. Pisgah's DECA members work various places ranging from supermarkets to clothing stores to nursing homes.

The Latin Club of Pisgah Senior High School has just been reorganized for this school year. At Christmas the club sponsored a Christmas card contest and had beautiful entries. In May, as is the custom, the Latin Club will have its annual Roman banquet. The first year students will be the slaves while the second year Latin students will preside as gods and goddesses. The decorations and entertainment always make this an unforgettable event.

Leading the Latin Club are Rebecca Dayton, vice-president; Nina Haney, president; Linda Carter, secretary; Mrs. Cathey, sponsor, and Lynn Hyatt, treasurer.

Latin Club Makes Caesar Come Alive

Members of the Latin Club include Ernie Hall, Brenda Snelson, Kim Harbinson, Cherry Cody, Doris Ford, Kathy Buchanan, Ricky Miller, Everett Stiles; Mike Ray, David Conard, Keith Griffith, Jim Woody, Mike Medford, Welfred Hooper, Max Bumgardner; Dennis Childers, Rego Jones, Mike Smathers, Jimmy Powell, Jerry Rhinehart, Ronnie Deaver, and Roger Henson.

Other members include Deborah Allan, Jane Smathers, Becca Roberts, Carolyn Pressley, Elaine Elliot, Terri Barrett; Mary Ellen Hyde, Darlene Earley, Marsha Willis, Linda Mills, Sandra Bracken, Ella Mae Wooten; Wanda Welch, Katie Hall, Dianne Medlin, Wanda Miller, Wilma Jones, and Patricia Davis.

The officers of the FTA Club are Peggy Lanning, reporter; Alta Foster, treasurer; Mrs. Alice Cathey, sponsor; Janis Smathers, president; Judy Westmoreland, secretary; and Margaret Mitchell, vice-president.

The Future Teachers of America is best known around Pisgah for their humorous initiation. All new members digress to first graders, dressing in short skirts, knee socks, and carrying their favorite stuffed animal. After this initial stage, the FTA club convenes for a year of hard work on their projects.

F.T.A. Joins Other P.H.S. Clubs

The members of FTA are Anita Smathers, Jane Smathers, Nona Hyatt, Linda Beck, Brenda Snelson; Doris Ford, Shirley Thompson, Rachael Allison, Sharon Craige, Wanda Matthews, Louise Anderson, Susan Pickens; Pam West, Marcia Willis, Darlene Earley, Debbie Brown, Judy Surrett, Linda Reeves, Mary Ellen Hyde; Rebecca Dayton, Anita Arrant, Neal Davis, Gary Singleton, and Becky Campbell.

The members are Katie Hall, Nona Hyatt, Sharon Haley, Marta Earley, Diane Cable, Kathy Rhinehart, Patsy Robinson; Mary Ellen Hyde, Wilma Jones, Sheila Parham, Sherry Moses, Alta Foster, Brenda Penland, Sharon Henson; Patricia Davis, Elaine Elliot, Diane West, Joyce Walker, Pam Cole, and Melissa McClure.

H.C.C. Study Different Health Fields

Members of the Health Careers Club help promote the welfare of the community by such projects as candy-striping and the Heart Fund drive. This club helps promote the interest of the students in health careers of all types.

The Health Careers Club is sponsored by Mrs. Anne Hyde (center), and is under the capable leadership of the following officers: Diane Medlin, treasurer; Margaret Miller, president; Cathy Gibson, vice-president; Kathy Owen, secretary; Patsy Rickman, social chairman; Margaret Mitchell, publicity chairman; and Diane Cable, worship chairman.

Other members include Kathy Case, Anita Samthers, Jane Smathers, Brenda Edwards, Cathy Sharp, Barbara Harris, Joy Holland; Tracy Plemmons, Mary Ann Smathers, Carol Dodd, Lynn Hyatt, Becky Campbell, Elaine Bradish, Peggy Knight; Brenda Snelson, Ann Peyton, Pam Franklin, Wanda Miller, Linda Beck, Sybil Goodman, Gail Cody, and Susie Rogers.

The officers are Janis Smathers, treasurer; Jim Jacobs, president; Laura Greeley, secretary; and Kent Duckworth, vice-president.

The Junior Civitan Club of Pisgah Senior High School has been very active this year. At the beginning of the 1966-67 school year, invitations were sent to students from all four schools involved in consolidation. The club now has an enrollment of forty-one members. Under the old Canton High School Charter it now boasts one of the oldest charters in the United States. These members are outstanding students who promote good citizenship and help serve their communities well.

This year they have sponsored many fund raising projects. Among these are selling candy, bookcovers, and having bake sales. The money is used for many projects. Sponsoring two families at Christmas and giving a scholarship to an outstanding senior at graduation, are two of these.

The club sponsored a radio program election week urging citizens to get out and vote. It also sponsors a radio program about activities around Pisgah High.

Junior Civitan Club Helps Needy Families at Christmas

The members are Mike Shields, Randy Medford, Eddie Miller, Jerry Caldwell, Larry Goodwin, Tim Jacobs, Sam Thompson, Noland Smathers, Sandra Cook, Sharon Cook, Pam Cole, Joyce Lawrence, Karen Hall, Jan Johnson, Freda Wells, Peggy Lanning, Karon Poston, Alta Foster; Bush Cathey, Gail Cody, Linda Earley, Becky Campbell, Judy Williams, Jeanelle Layman, Kathy Rhinehart, Patsy Robinson, Lynn Boone, Gail Medford; Clayton Haynes, Charles Brock, Allan Sellers, Dennis Grant, Carl Stamey, Steve Sorrells, Drew Clark, and Mike Bull.

The 1966-67 officers of the F.B.L.A. Club are: Bobbie Dean Brown, vice president; Brenda Penland, reporter; Alba Jo Cook, president; and Alecia Haynes, secretary-treasurer.

F.B.L.A. Makes Our Future Business Executives

The Future Business Leaders of America is composed of our youth of today who will be tomorrow's leaders in the business world. The club, sponsored by Mrs. Edith Phillips, has twenty-three members. Its purpose is to accumulate profit from the sale of their projects to buy equipment to be used within the school.

The members of the F.B.L.A. Club are: Donnell Moore, Gretta Cable, Pat Howard, Phyllis Worley, Denise York, Terry Cable; Diane Baker, Diane Miller, Linda Dotson, Jo Nell Chambers, Peggy Cogdill; Pamela Howard, Sandra Cooke, Teresa Wilson, Kathy Mease, and Brenda Warren.

French Club officers are as follows: Judy Westmoreland, recording secretary; Steve Bradley, sergeant-at-arms; Iris Smathers, vice-president; Susan Shumolis, reporter; Nancy Lance, president; Alta Foster, corresponding secretary; Mike Thompson, treasurer; and Tony Thompson, sergeant-at-arms.

The purpose of Le Cercle Francais, the French Club, is to promote friendship and understanding of French-speaking people. This is accomplished through a study of their culture and language. The club appreciates Mrs. Lowaine Wilson's leadership in this. Le Cercle Francais members will remember for years to come the day they wore berets and carried French bread for their initiation.

Le Cercle Francais Is One of Pisgah's Most Active Clubs

Le Cercle Francais members are as follows: Brenda Stamey, Mary Rogers, Cathy Lane, Krista Neal, Sheila Hannah, Peggy Knight, Linda Beck, Jacque Denton, Nancy Jones, Beth Armstrong; Bobby Kearse, David Campbell; Jim Boone, David Cauble, Lynn Bumgardner, Linda Setzer, Sharon Erwin, Mary Snakenburg; Ronald Jackson, Joe Bell, Garry Crisp, David Boone, Jim Smart, Deborah Brown, Judy Surret, Muriel Kelly, Starlene Johnson; Dora Thompson, Phyllis Stiles, Carolyn Scott, Patsy Taylor, Betty Hooper, Hannah Hogan, Carolyn Woodard, Gwen Woodard. Marilyn Mease and Wanda Ingle are absent from the picture.

Members of the Spanish Club include Renee Leonard, Sandy Price, Phyllis Stiles, Peggy Lanning, Diana Cable, Carolyn Stamey, Mary Jean Kinsland; Neil Davis, Joe Morgan, Walter Brown, Charles Brock, Gary Queen, Diana Jaynes, Yvonne Johnson; Eric Clark, Terry Mease, James Parker, Monty Bueker, Edward Leatherwood, and Ronnie Ervin.

Cervantes Studies Spanish Speaking Countries

The purpose of the Spanish Club is to increase the knowledge and understanding of the culture of Spanish-speaking countries. This club is under the able leadership of Miss Blay. One of their projects is to purchase materials for use in the Spanish classes.

Guiding this club are Eric Clark, treasurer; Gary Wooten, sergeant-at-arms; Donna Rathbone, corresponding secretary; Pam West, reporter; Wanda Matthews, president; Bush Cathey, recording secretary; Gary Singleton, sergeant-at-arms; and absent from the picture is Lynn Sorrells, vice-president.

Members of the Library Club are Jimmy Talley, Diane West, Carolyn Woodard, Rachel Allison, Terry Stewart; Dennis Higgins, Roger Hinson, Jimmy Henson, Kenneth Green, and Richard Ward.

Library Club Members Staff Library Throughout the School Day

The officers of the Library Club include Nancy Lance, secretary; Dyatt Smathers, president; Debbie Miller, vice-president; Rex Bolden, treasurer; and Eddie Underwood, social chairman. Mrs. Naomi Bohnsdahl serves as the club's sponsor.

Our Library Club encourages students to use our new library to its best advantage. It also gives us an aid to further knowledge of the wonderful world of books. The Library Club members serve as student assistants, staffing the library throughout the school day.

The Art Guild is one of the newest clubs at Pisgah. At their meetings, they have speakers going into detail about the different art mediums. The art classes also make bulletin boards each month in "D" building. The club plans to sponsor an art show in the student lounge in the spring. They are led by Miss Penny Crawford.

Officers of the Pisgah Art Guild are Diane Cable, president; Sam Thompson, treasurer; Gail Cody, vice-president; James King, secretary; Margaret Miller, parliamentarian; and Miss Crawford, sponsor.

The Art Guild Fills the School With Beauty

Members of the Art Guild are Doris Jones, Barbara Jolly, Krista Neal, Lucy Lowe, Patsy Taylor, Naomi Cogburn, Peggy Simpson, Yvonne Johnson; Jim Jacobs, Sharon Cook, Jimmy Buell, Horace Gibson, Mark Brown, Jan Putman, Phyllis Worley, Tim Jacobs; Carin Hall, Larry Grogan, Chuck Wheeler, Mike Simpson, and Roger Norris.

The officers of the F.F.A. Club are as follows: Terry James, secretary; Mr. Roper, sponsor; Jerry James, president; Lynn Wilson, senator; Alfred Hightower, representative; Van Inman, treasurer.

Their purpose is to develop competent leadership, to develop useful citizenship, and encourage scholarship.

F.F.A. Club Is One of Pisgah's Busiests

The members include Bryon Deaver, Sammy Hooper, Gerald Murry, Dempsey Payne, Mac Trull, Larry Trull, Tommy Reece, Steve Wells, Mike Layman, Wade Reece; Carl Moore, Charlie Haney, Daniel Warren, David Cope, Michael Russel, Austin Cogburn, Harold Goodson, Eddie Brown, Ray Smith, David Setser, Terry Cagle; Gary Burchfield, Sheridan Griffin, Gary Hall, Pless Messer, Alan Warren, Ken Lear, Boyd Mintz, Lewis Pressley, Ronald Chambers; Bruce Chambers, Tommy Lunsford, Armond Long, Troy Jacobs, Gary Mann, Terry Henson, Larry Pressnell, Steve Gibson, Jimmy Henson, and Willie Plemmons.

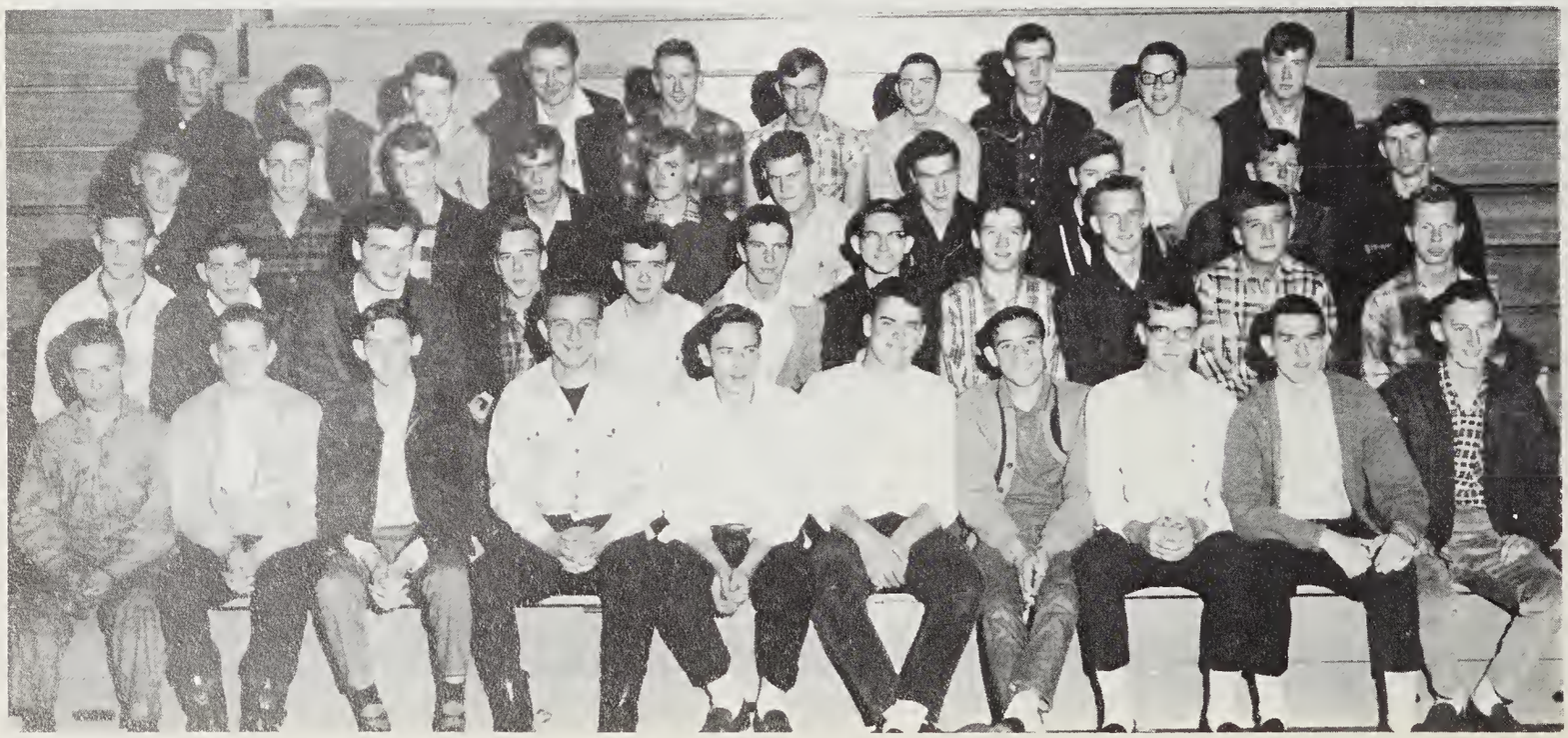

The bus drivers include Van Inman, Randy Medford, David James, Don Putman; C. M. Hall, J. R. Cope, Scott Ashe, Lynn Wilson; Jackie Ray, Don Rhodarmer, Dennis Reed, and Harry Phillips.

Our Bus Drivers Brave All Types of Weather

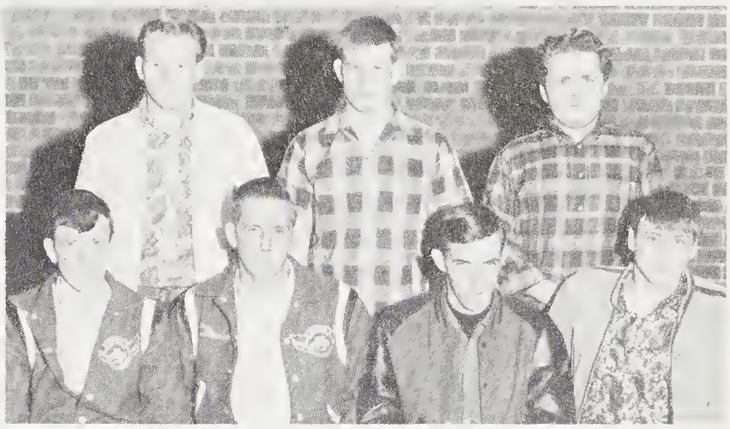

These bus drivers are as follows: Steve Suttles, Wayne Thompson, Terry Henson, Bruce Henderson; Jimmy Henson, Kenny Lear, and John Reno.

Pictured as follows are: Clyde Trantham, Terry Ball, Danny Shipman, Sidney Willard; Gary Wheeler, Donnie Henson, David Stamey; Ronald Chambers, Steve Sorrells, Gary Sorrells, and Craig Satterfield.

The Future Homemakers of America was created to promote a growing appreciation of the joys and satisfactions of homemaking, and to emphasize the importance of worthy home membership. The motto is "Toward New Horizons". This motto is a challenge to its members, for it reminds members that their contributions to home life today will influence the kinds of homes they have tomorrow.

The officers of the F.H.A. are Mrs. Maree, sponsor; Katy Hipps, secretary; Theresa Wilson, president; Dottie Lanning, vice-president; Sharon Lewis, parliamentarian; Kathy Gibson, reporter; Ann Kyle, historian; Joyce Walker, county council representative; Vickei Davis, treasurer; and Brenda Stamey, social chairman.

F.H.A. Learns About Domestic Skills

The members include Susan Cabe, Gretta Cable, Clara Stephenson, Wanda Conley, Sharon Erwin, Shirley Freel, Barbara Harrison, Betty Kirkpatrick, Connie Ford, Beth Armstrong, Kathie Gibson, Debbie Justice, Mary Ann Rogers, Deanne Baker, Peggy Knight, Sharon Webb, Susie Singleton, Carol Dodd, Loretta Smathers, Keane Miller, Brenda Stamey, Joyce Walker, Louise Anderson, Kathy Mease, Julia Mills, Omeba Davis, Pam Howell, Linda Burnette, Brenda Burnette, Regina Grant, Joy Holland, Sharon Henson, Pamela Howard, Anita Arrant, Merceideth Kirkland, Carolyn Shelton, Rita Mooney, Linda Warren, Mary Jean Kinsland, Dale Heatherly, Joyce McCall.

Members of the Quill and Scroll Club are as follows: Lynn Boone, Carin Hall, Laura Greeley, Gail Medford, Susan Shumolis; Nancy Jones, Karen Poston, Wanda Mathews, Margaret Miller, Jenny Crisp, Anita Arrant; Judy Williams, Mike Shields, Louise Anderson, and Jeanelle Layman. These students must be in the upper third of their class and be outstanding in some phase of school publications work.

Quill and Scroll and Mathematics Seminar Are Two Honorary Societies at Pisgah

Members of the Mathematics Seminar are Carolyn Woodard, Nancy Lance, Susan Pickens, Alta Foster, Janis Smathers, Krista Neal; Vick Inman, Rex Bolden, Dennis Grant, Mike Bull, Lynn Sorrells; Eddie Underwood, David Cauble, Gene Michael, Charles Brock, and Neil Davis. Absent from the picture are Judy Westmoreland, Alan Sellars, Mickey Cable, Kent Duckworth, Mike Jimison and Bob Wright. Members become eligible to join by maintaining a "B" average in the advanced Mathematics class. In their club meetings, discussions and lectures are held on topics not covered in the classroom.

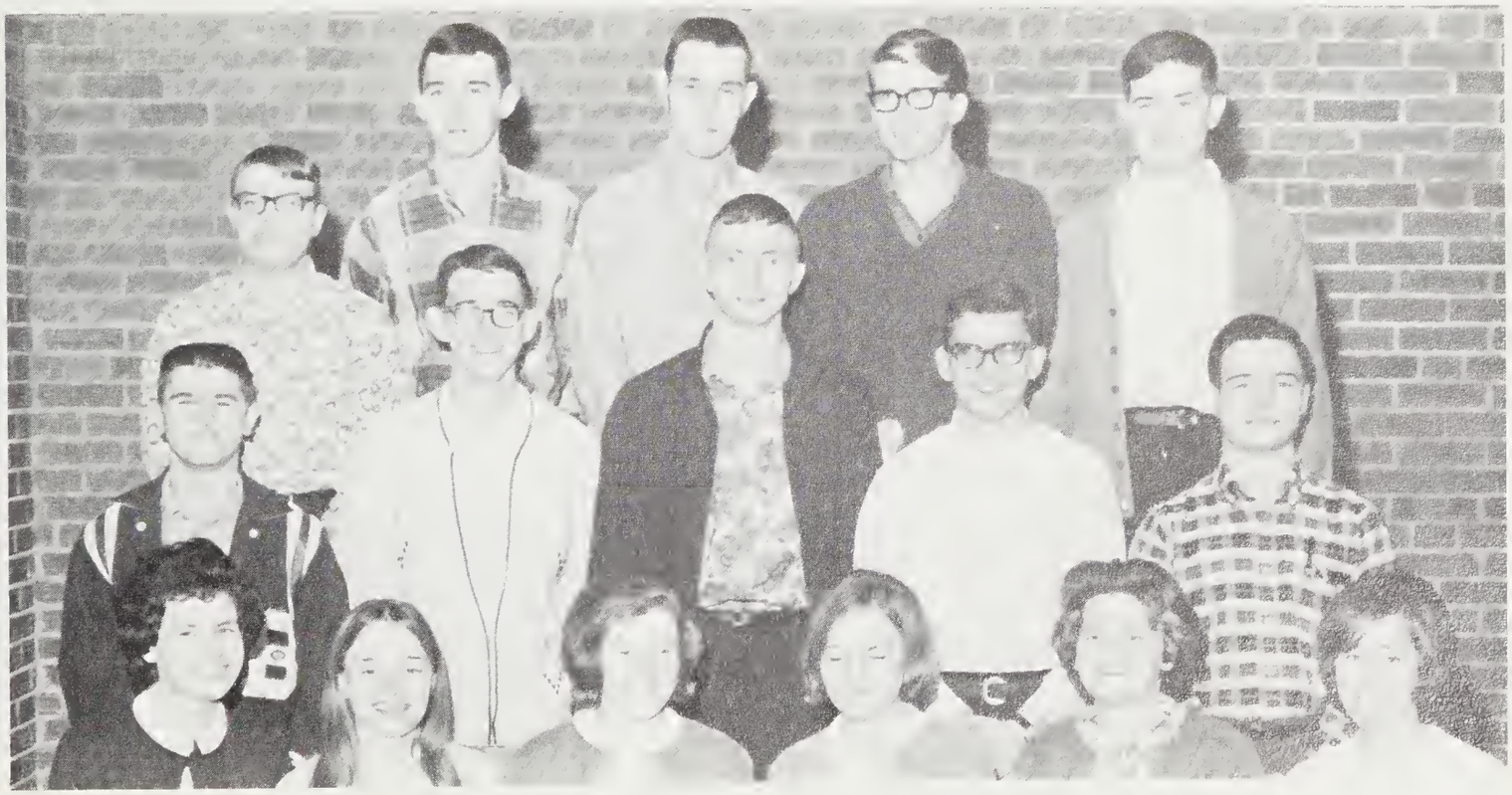

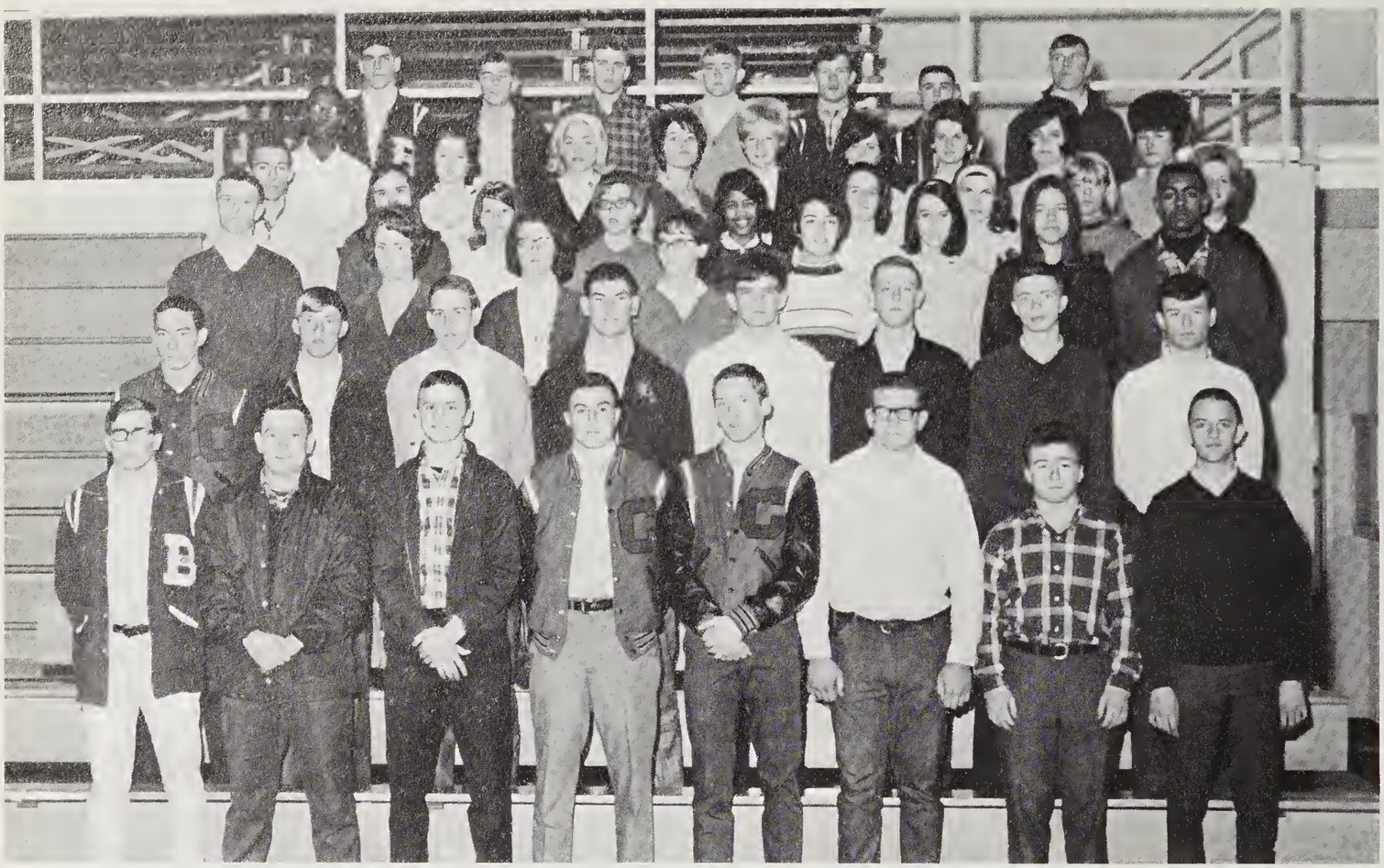

Members of the Monogram Club are Joe Morgan, Jerry Caldwell, David Miller, Kent Duckworth, Carroll Jones, Steve Mason, Tim Jacobs, Eddie Miller; James Hipps, Billy Trull, Melvin Robinson, Jimmy Poston, Paul Gillis, Harold Edwards, Dennis Grant, Larry Goodwin; Jerry Henson, Donella Wilson, Susie Rogers, Elaine Hall, Pat Howard, Juanita Lankford, Rachael Lankford, Marvin Parrish; Steve Williams, Joyce Hargrove, Shirley Clark, Shirley Thompson, Pam Howell, Dale Heatherly, Nancy Holland, Lorene Sprinkle, Patricia Green; Charley Brison, Brenda Stamey, Judy Williams, Wanda Matthews, Linda Earley, Jan Johnson, Gail Medford, Carin Hall, Terry Barrett; Mike Matthews, David Conard, Doug Clark, Woody Fish, Jack Holland, Vic Inman, and Butch Smathers.

They Have Earned the "P"

"Pig's Powells" included Corset Duckworth, Altitude Jacobs, Jealous Josephine Morgan, Geronimay Clark, Stephanie Williams; Geraldine Ophilia Caldwell, Sara Belle Miller, Boobsie Smathers, Vickie Inman, and Playtes Hipps.

To be eligible for the Monogram Club, one must receive a letter in some sport or cheerleading plus being voted into the club by its members. This year the club has worked in the concession stand at basketball games, played the "Bearettes" in basketball, sponsored sock hops, and other things that have made them a popular club around school. The officers are Kent Duckworth, president; David Miller, vice-president; Tim Jacobs, secretary; Steve Mason, treasurer; and Jerry Caldwell, sergeant-at-arms. Sponsors are Mr. Allen, Mr. Powell, Mr. Holcomb, and Mr. Turner.

Sara found herself two "nice'uns."

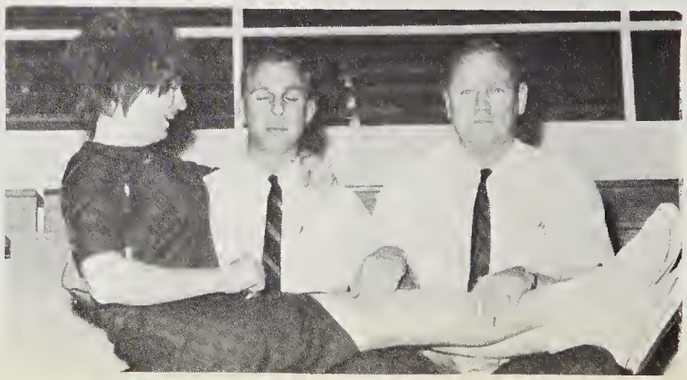

The members of the Pep Club are Karen Wells, Sherri Moses, Jackie Denton, Katy Lynn Hall, Brenda Edwards, Marta Earley, Debbie Allen, Sharon Haley; Lynn Bumgardner, Nancy Jones, Mary Ann Smathers, Carol Gibson, Ruth Ann Thompson, Shelia Hannah, Peggy Knight, Shirley Mease, Rosemary Morgan; Beth Armstrong, Diane West, Judy Stamey, Juanita Lankford, Kathey Gibson, Rachael Lankford and Nina Haney. The Pep Club is led by the two alternate cheerleaders, Carolyn Haynie and Debbie Allen. They help make posters for the ballgames and learn all of the cheers for pep rallies.

The Pep Club and Pep Band Help Promote the School Spirit at Pisgah.

The members of the Pep Band are Julia Mills, Sharon Byers, Freida Wells, Mary Snakenburg; Sharon Craig, Alta Foster, Gary Sloan; Fred Clark, Janis Smathers, Bush Cathey, Scott Goodman, Ann Peyton, Tim Moses, Gerald Rogers, Kenny Blaylock; Don Pace, Robert Eggleston, Gene Michael, Bruce Henderson, and Danny Simpson. The pep band does much to boost school spirit. Besides playing at pep rallies, they also attend all home ballgames to support our team.

Pisgah Is Well Represented in Science Seminar

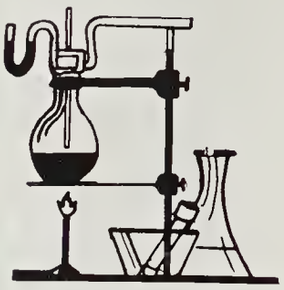

The Science Seminar consists of a group of students who are outstanding in the field of science. The members are Gary Sloan, Peggy Lanning, Randy Drake, Ronnie Deaver, Donald Burnette, Harry Lipham, Delaine Haynes, Roger Higgins, Mark Brown, Shirley Freel, Monty Bueker, Charles Brock, Pres.; Jimmy Sams, Gene Michael, and Drew Clark.

Office Assistants Are Valuable

These girls help the secretaries and teachers to make their tasks easier. They are Rita Wells, Brenda Penland, Alba Jo Cook, Pam Cole, Retha Greene, and Nancy Lance.

Linda Earley

Terry Barrett

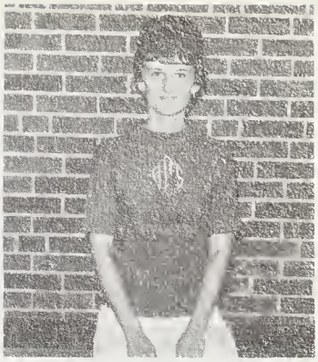

Patricia Green

Carin Hall
Head

Gail Medford

Cheerleaders "back the Bears"

Judy Williams

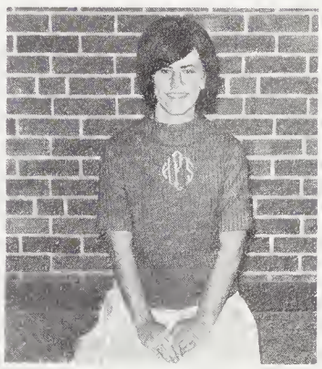

Lorene Sprinkle

Wanda Matthews

Brenda Stamey

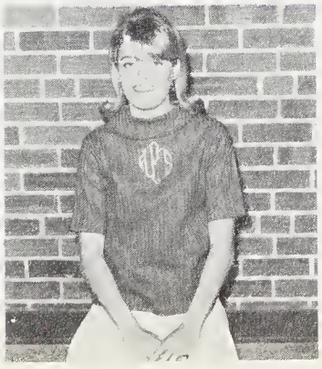

Jan Johnson

The members are Jan Johnson, Sharon Cooke, Nancy Clark, Colleen Overman, Martha Miller, Jackie Denton, Alecia Haynes, Bobbie Brown; Loretta Smathers, Ruby Franklin, Peggy Potter, Mary Ann Smathers, Phyllis Stiles, Kathy Gibson, Joyce Walker, Pam Frady, Sharon Webb; Cathy Lane, Debbie Waldrop, Carolyn Shelton, Jan Putnam, Linda Warren, Lynn Bumgarner, Lorene Sprinkle, Becky Campbell, Gwenn Woodard, Freida Crane; Sharon Henson, Dianne Miller, Kendra Parrot, Vicki Shook, Revonda Conard, Carol McLean, Norma Williams, Mary Miller, Linda Setzer, Carolyn Childers, Magnolia Messer; Hazel Summey, Kenneth Ledford, Johnny Thomason, Randy Medford, James King, Russel Logan, Edward Heatherly, Carl Moore, and Joyce Talley.

Choral Club Presents A Number of Concerts

The Choral Club of Pisgah Senior High School is bubbling over with beautiful music. This year its members took part in a winter concert and did wonderfully well. They also presented a program for the students at the White Christmas. This program lifted the spirits of everyone and helped to make Christmas a festive time for all of the listeners. They are also planning to present a spring concert in the future. Their leader, Mr. Raines, is confident that it will be a success.

David Waldroop and
Mike Simpson
Drum Majors

Debbie Justice
Head Majorette

Judy Stamey

Drum Majors and Majorettes Are

Important Part of the Band

Pam Howell

Donnell Moore

Mary Ann Rogers

Mary Jane Ford

Members of the band include Danny Wingate, Norma Edwards, Alta Foster, Peggy Lanning, Linda Carter, Martha Barkby, Mary Snakenburg, Mary Jane Ford, Mary Ann Rogers, Rebecca Dayton, Donella Moore, Vicki McElrath, Robert Eggleston; David Waldrop, Marquetta Bryson, Chuck Wheeler, Julia Mills, Sharon Byers, Jimmy Shipman, Gene Micheal, Tim Bramlett, Octavia Walker, Judy Westmoreland, Judy Stamey; Neil Davis, Freda Wells, Danny Simpson, Gerald Rogers, Anne Peyton, Pam Howell, Leonard Lankford, Debbie Justice, Iris Smathers, David Sheppard; Mike Robinson, Bush Cathey, Keith Moore, Fred Clark, Max Bumgarner, Randy Medford, Gary Sloan, Bill Howell, Gary Qween, Scott Goodman, Ralph Hamlet; Danny Pressley, Kenny Blaylock, Janis Smathers, David Winfrey, Mike Simpson, Jimmy Smart, Don Pace, and Tim Moses.

Pisgah's Band of Bears Makes Fine

Pisgah's Band of Bears, under the direction of Mr. Larry P. Raines, has performed well the task of serving its two masters, the school and the public. Despite the fact that no band camp was held this year and that the Pisgah High bandroom was not completed, causing the members to have to go back and forth from Pisgah to the Canton Junior High bandroom for practice, the Band of Bears gave an excellent performance in half-time shows during the football season. They also followed our team to the away games and to the Western Division Championship playoff at Burlington.

Mr. Larry Raines was given the task of organizing the instrumentalists into one functional unit, and has done an excellent job. Our thanks go to him for helping to make Pisgah's Band of Bears the number one band.

The Pisgah High School's band performed at half-time at every football game.

Showing In Their First Year

They continued to give this excellent performance in numerous parades and at their Christmas concert. Also, the spirit of our fans has been boosted by the pep band's "We Like Black Bears" which could be heard at pep rallies and between games during the basketball season.

In order to help finance the Band of Bears, the members participated in a community birthday calendar sale which was a big success.

The Band of Bears is under the leadership of Mike Simpson and David Waldrop, drum majors, and Debbie Justice, head majorette.

Athletics

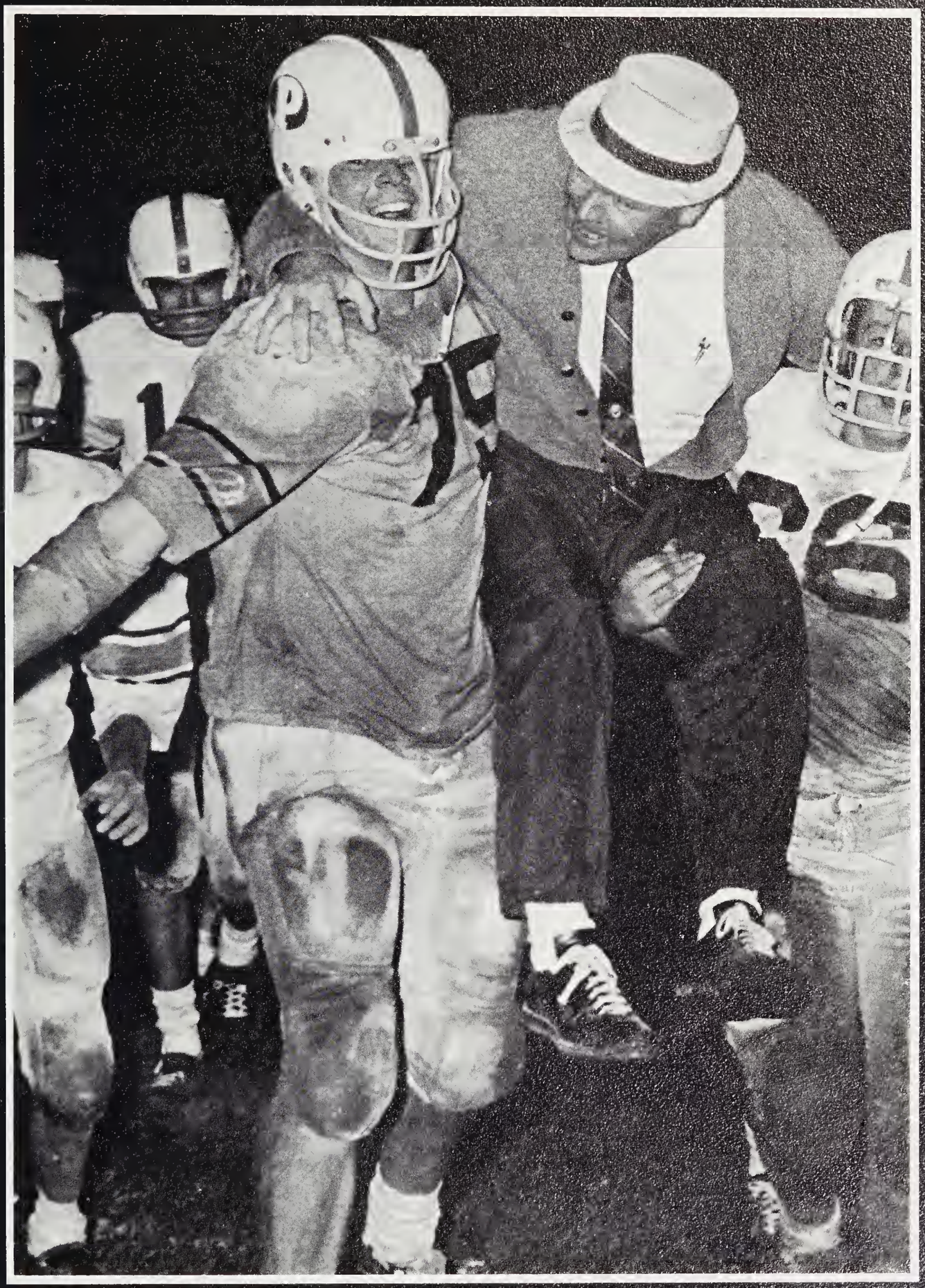

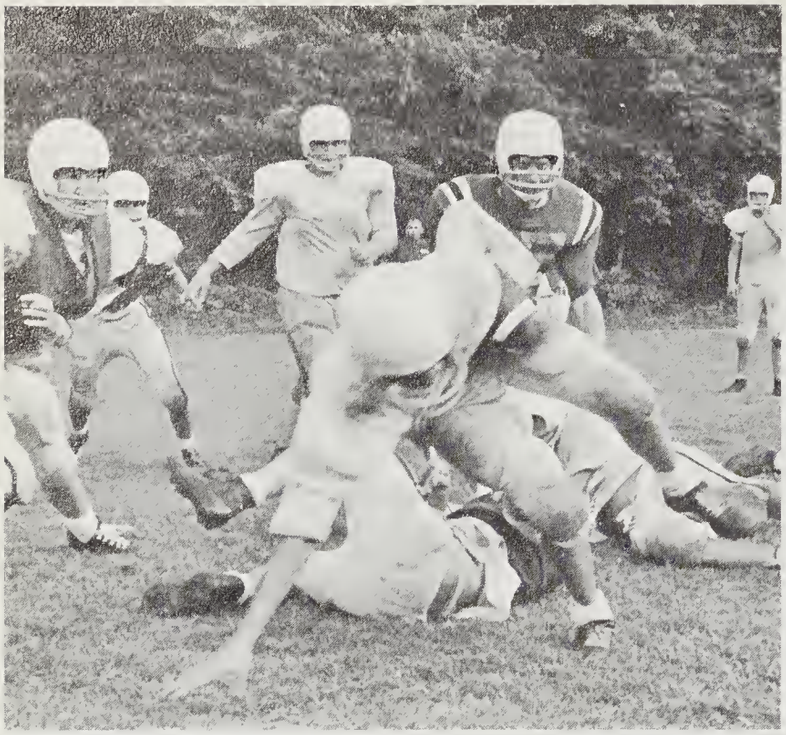

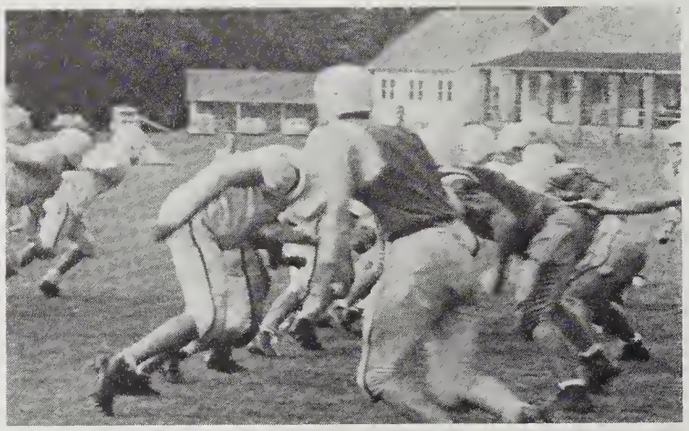

Playing football for Pisgah Senior High means going to Camp Hope for a week before school begins to practice, scrimage, and learn to function as a team.

What Is Football?

There are always fringe benefits to any game. In football, it is sponsoring your girl in the Consolidation Night Contest and standing proudly beside your parents as they are introduced to the fans.

At Pisgah,
Football Is

Playing Hard
And Giving

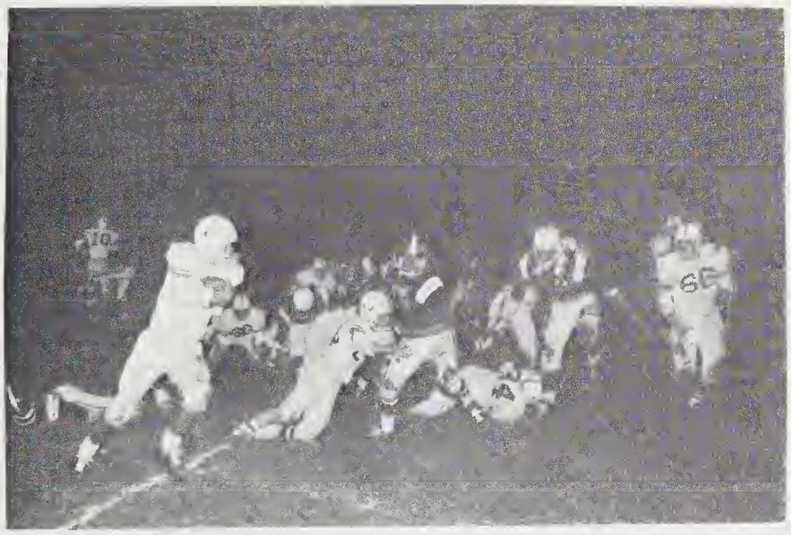

It All
You've Got!!

In Burlington, the Black Bears beat Graham High School to win the Western Triple A Championship.

Pisgah Wins Blue Ridge Conference Title and the Western 3A Championship

The members of the Black Bear team include Doug Clark, Neil McCracken, Steve Mason, Jerry Caldwell, Larry Goodwin, Kent Duckworth, Robert Allen, Carroll Jones; Jack Holland, Steve Williams, Eddie Miller, Marvin Parrish, Tim Jacobs, Mike Matthews, Jimmy Flynn, Ray Himphill, Steve Hardin; Roger Broyles, Jimmy Poston, Paul Gillis, Melvin Robinson, Tommy Hall, James Hipps, David Miller, Joe Morgan; Vic Inman, Marshall Carter, Johnny Fish, Butch Smathers, Woody Fish, David Conard, Ronald Hall, and Jim Jacobs.

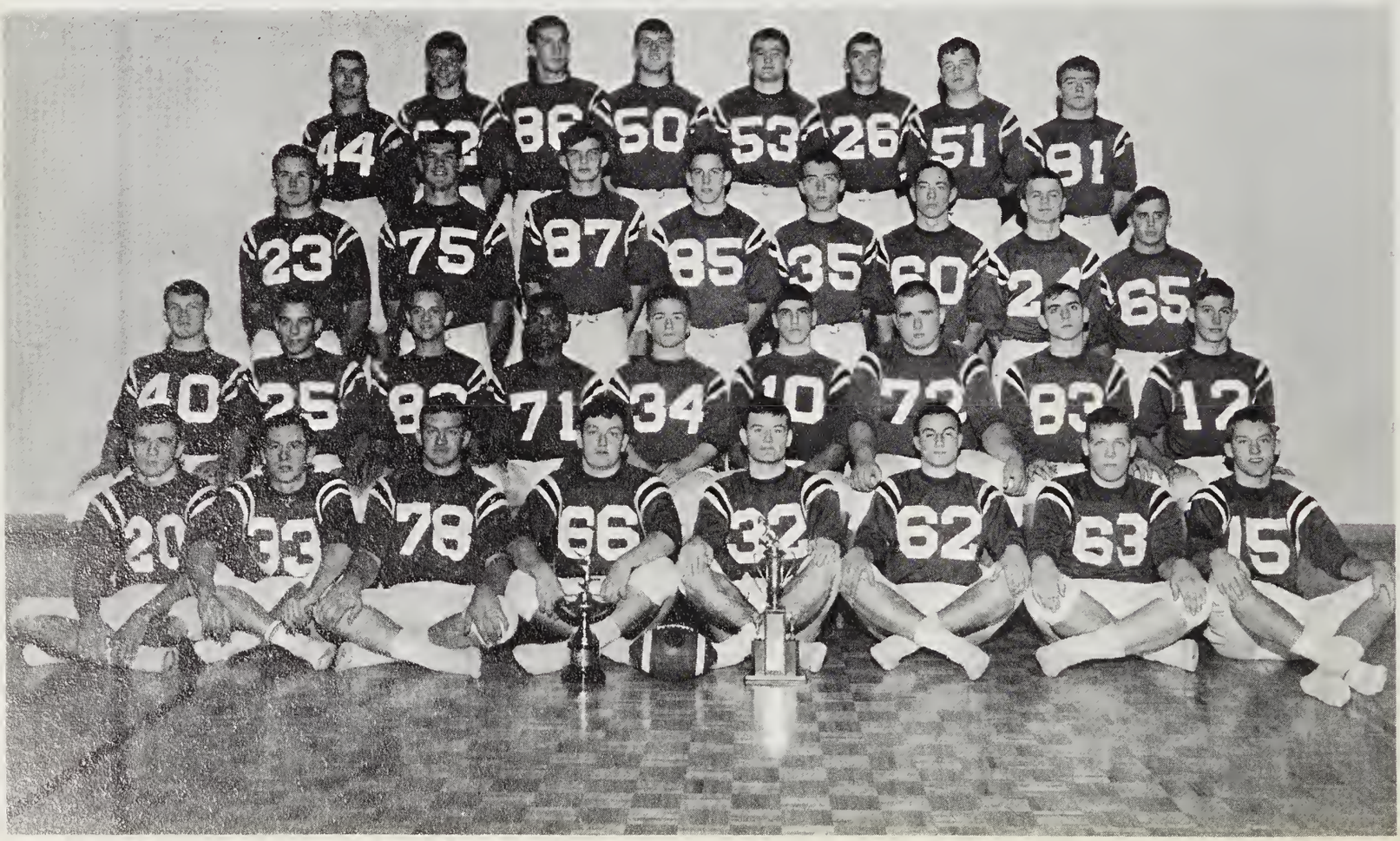

Members of the team include Wayne Sheppard, Jim Wood, Jackie Mease, Mike Layman, Jerry Hill, Larry Worley, Marshall Carter; Gary Miller, Johnny Wood, Tommy Hall, Steve Wells, Steve Hardin, Robert Allen, and Freddie Leverette.

Pisgah's Future Football Success Is In Their Hands.

Under the leadership of Mr. Joe Turner our Bear Cubs practiced and played hard this season. They won two of their games, lost two, and tied one, but they showed much potential as future Black Bears. Being on the Bear Cub, or "B" Team, prepares boys for future positions on the Black Bear Team. Pisgah is proud of these boys and the part they have played and will continue to play in developing the sports reputation of our school.

Anticipating the start of the game, the boys sport sparkling clean uniforms, but they won't stay that way long!

Pisgah's Junior Varsity basketball team deserves all the praise they can get. The success of basketball games in years to come depends on these boys. This year Pisgah fans have been shown just how great J.V.'s can be. We have good reason to be proud of each member of the team. They have displayed wonderful teamwork and sportsmanship in this first year of consolidation.

With no defeats to blemish their record, our J.V.'s are ranked No. 1 in the Blue Ridge Conference.

Coach Bill Stamey has this to say; "They're great! I've got a fine bunch of boys that work well together."

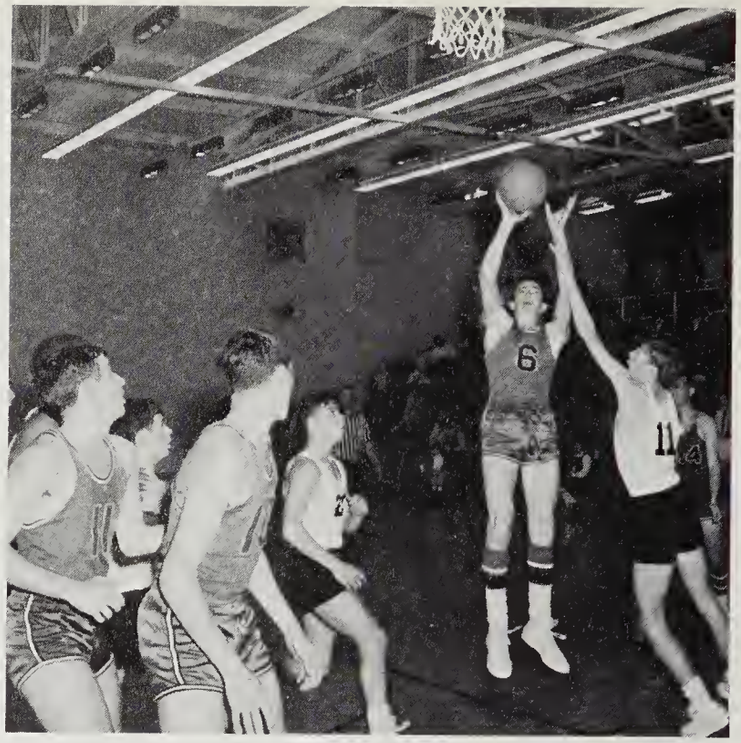

They Can . . .

Because They Think They Can

Members of the Junior Varsity team are: Carey Harrison, Mike Matthews, Ray Hemphill, Tom Braddish, Walter Brown, David Conard and Danny Long; Rego Jones, Jimmy Powell, Robert Allen, Steve Hardin, Ronnie Deaver, John Plemmons, Mike Ray and Bobby Kearse.

The members are: Jack Holland, Eddie Miller, Dennis Grant, Billy Trull, Harold Edwards, Jimmy Poston, Larry Goodwin, Carroll Jones; Hayes Powell, Charles Bryson, Terry Brown, Paul Gillis, Melvin Robinson, Jerry Henson, and Marvin Parrish.

Pisgah Boasts Best Team in W.N.C.

Experience and depth are the keys to the Bear's success. When you have outstanding players from Bethel, Canton, Clyde, and Reynolds blended with a fine coach, the results are not a surprise. The Bears have attained the title of Blue Ridge Conference Champions. Pisgah High is the only team with two boys on the All Western North Carolina team. They are Dennis Grant and Larry Goodwin. Also, Pisgah has three boys on the Blue-White Team. They are Dennis Grant, Larry Goodwin, and Harold Edwards. Other boys whose efforts have contributed much to the Bear's success are Eddie Miller, Carroll Jones, Jack Holland, Charles Bryson, Jimmy Poston, and Billy Trull. With a good bench to be proud of, Mr. Holcomb played Hayes Powell, Terry Brown, Paul Gillis, Melvin Robinson, Marvin Parrish, and Jerry Henson.

The Bear's gr-r-r-eat record will be long remembered in the following years.

Larry and Dennis jump for victory again.

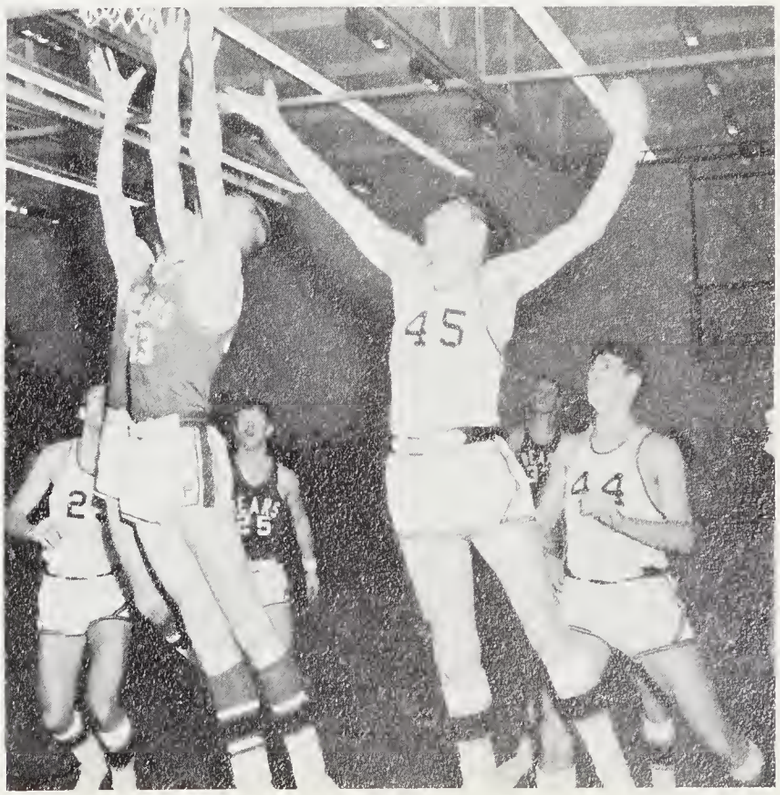

"Jump Pat, jump!"

The mighty Pisgah Bearettes coached by Joe Turner won the Blue Ridge Conference Title with a 4-0 record. The accomplishments the team has made have come about through perfection and teamwork and an undying desire to be the best. The team was not only outstanding in their playing, but also in their superior sportsmanship and school. The girls basketball team will long be remembered as the first and last at the new Pisgah Senior High because of the 4-A alignment.

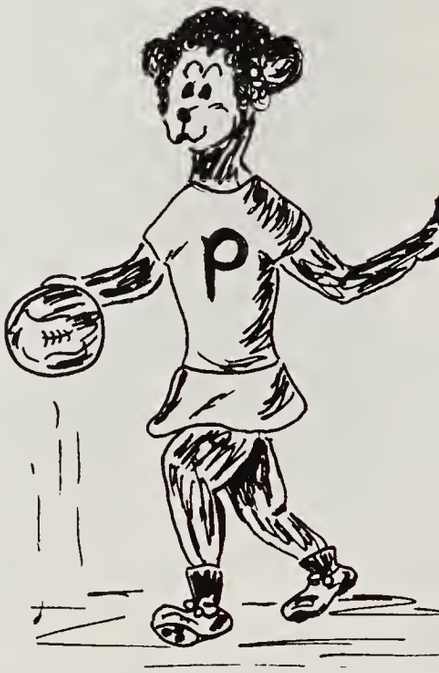

"We're So Proud of You"

The Bearette team is made up of left to right, Dale Heatherly, Junita Lankford, Cathy Lane, Shirley Clark, Pam Frady, Elaine Hall, Rhoda Poston, Shirley Thompson, Gail Tatham, Susie Rogers, Donella Wilson, Pat Howard, Joyce Hargrove, Alecia Haynes, Beth Parder, Sherry Clark, Brenda Burnette, Racheal Lankford, Octavia Walker, Joyce Holland, Pam Howell, Kim Harbinson, and Jeanelle Layman.

Champs In All Three Divisions

Pisgah Wraps Up Blue Ridge Honors With Wins Over Enka

Champions are made by being the best in . . .

Shooting *Rebounding* *Guarding*

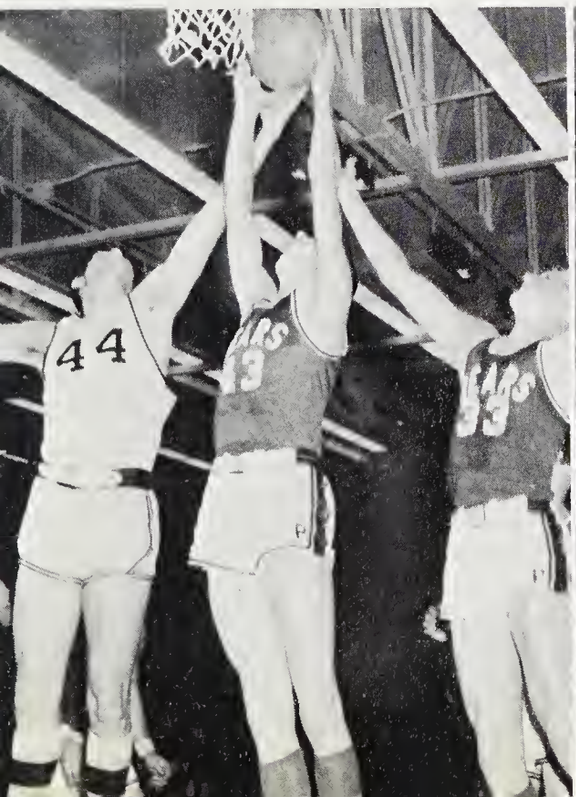

The members of the baseball team include David Conard, Jack Holland, Mike Matthews, Melvin Robinson, Larry Goodwin, Carroll Jones, Eddie Miller; Robert Smart, Jerry Henson, Walter Brown, Steve Hardin, Noland Smathers; Woody Fish, Sydney Willard, Mickael Greene, Floyd Rickman, and Jimmy Henson.

Baseball Team Headed For A Winning Season

Although as of this publication the baseball team has not played a game, still there seems to be an air of assurance about the members. The schools have united to make a winning combination and we are sure that the success shall continue in baseball. Many fine athletes are combining their efforts on the baseball team. With Mr. Bill Stamey's coaching, student support, and the fine playing exhibited by the boys, Pisgah will walk off with the Conference title again!

Mr. Bobby Holcomb

COACHES COMBINE EFFORTS TO CREATE EXCELLENT SPORTS PROGRAM

Mr. Bobby Holcomb is a graduate of Western Carolina College and is coach of the boys varsity basketball team.

Mr. Bill Stamey graduated from Appalachian State Teacher's College. He is the backfield coach in football, junior varsity basketball coach, and baseball coach.

Mr. Boyd Allen is athletic director and head football coach of Pisgah Senior High. He is a graduate of Wake Forest College.

Mr. Pat Powell graduated from State College in 1964. He is football coach and coach of the track team.

Mr. Joe Turner is a 1950 Western Carolina graduate. He coaches the girls' basketball team.

Mr. Bill Stamey Mr. Boyd Allen Mr. Pat Powell Mr. Joe Turner

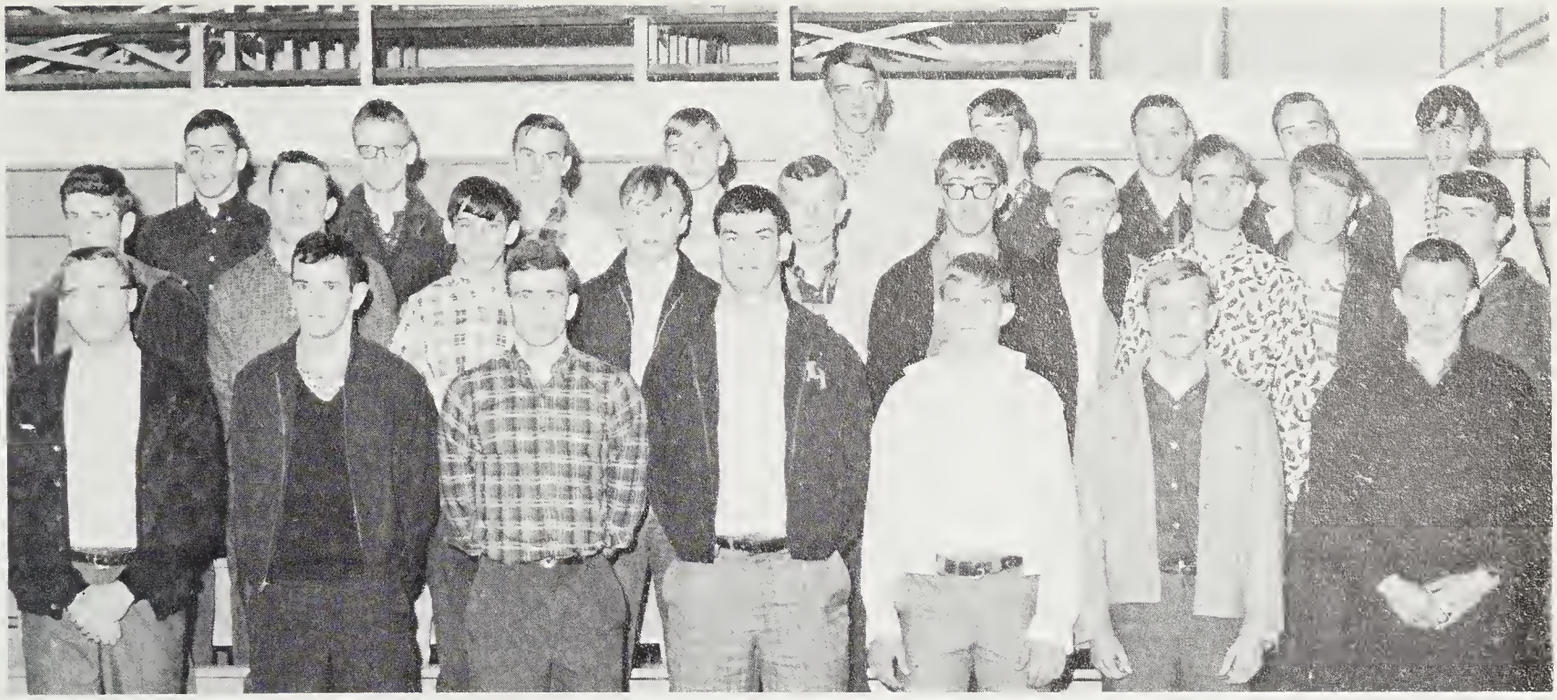

Members of the track team include Gary Crisp, Roger Clark, Doug Clark, Jimmy Poston, Roger Hinson, Carey Harrison, Hayes Powell; Mike Green, Don Rhodarmer, Jim Woody, John Wood, Randy Medford, David Harbin, David Pless, Steve Bradley, Willie Plemmons, Gregory Thompson; Johnny Sutton, Tracy Plemmons, Keith Smith, James Lance, Mike Sorrells, Bob Whitted, Jimmy Hendricks, David Cope, and Marvin Jenkins.

Track and Golf Teams Look Forward To A Promising Year

The track team plays an important part in Pisgah High School's sports. The members participate in such activities as pole vaulting, broad jumping, the mile relays, and high jumping. We are sure that these boys will represent Pisgah well in all their meets. The track team is sponsored by Mr. Pat Powell.

The golf team is looking forward to a very successful first year. Pisgah has received from the four schools real veterans on the green. The golf team is sponsored by Mr. Boyd Allen.

Members of the golf team include Tim Jacobs, Paul Brookshire, Mike Bull, Sam Thompson; Loyd Massie, Gary Shepherd, Billy Trull, and Rego Jones.

Features

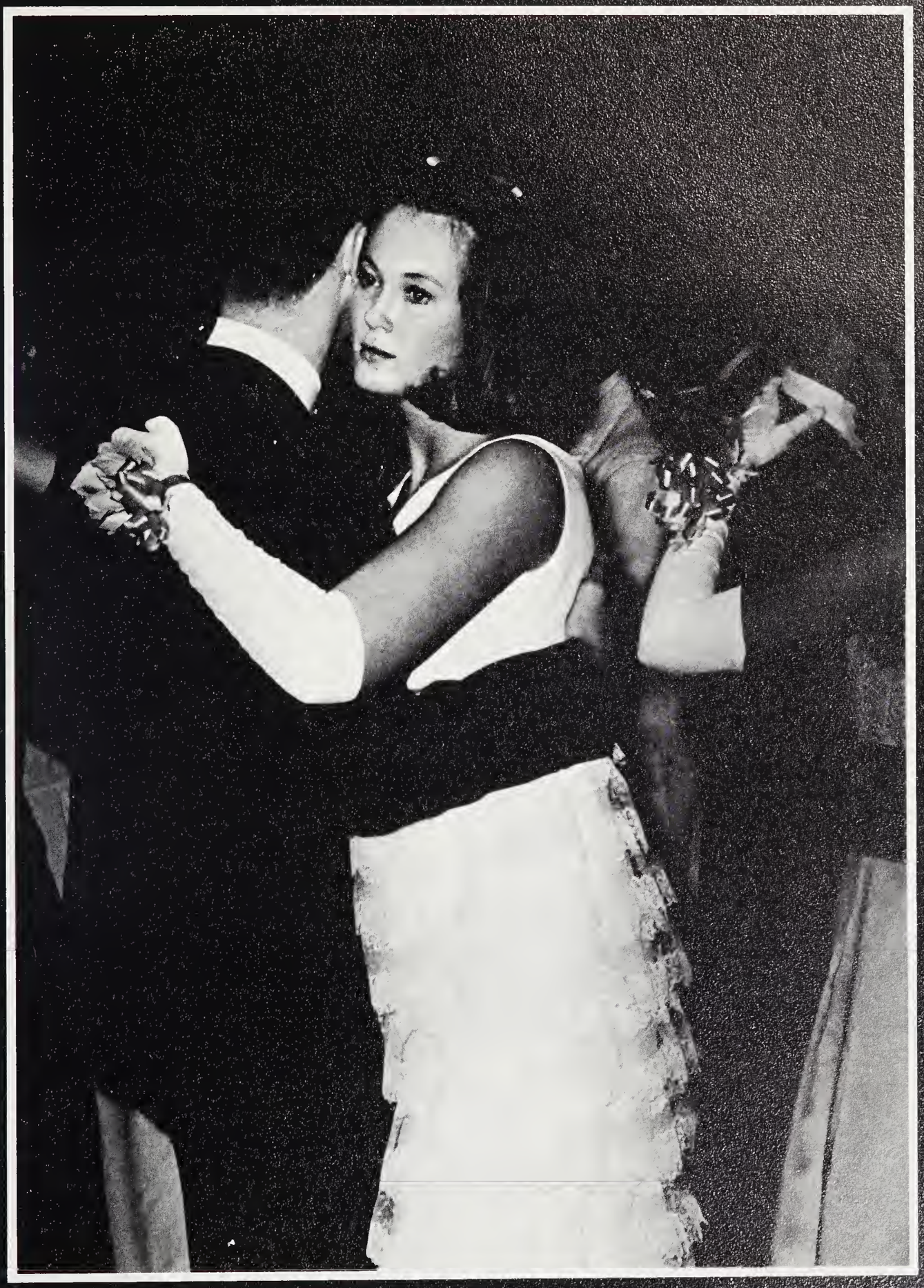

Consolidation Night Festivities Feature Pretty Girls, Parents, Players, and Fans

It was fun getting ready for this all important night.

Since our new high school was recently formed by the consolidation of four high schools, our football boys and others involved sponsored a Consolidation Night Queen Contest. The proud and most deserving winner was Miss Jan Johnson escorted by Jerry Caldwell. She was chosen for the high honor of being Pisgah High School's very first Consolidation Night Queen. The Consolidation Night Court consists of the senior football players and their entries.

Here, the eager contestants wait for the beginning of all the activities and the contest.

Miss Sharon Cook escorted by Jack Holland.

Miss Judy Williams escorted by Kent Duckworth.

Miss Linda Ford escorted by Vic Inman.

Miss Linda Earley escorted by Johnny Fish.

Miss Karen Poston escorted by Jim Jacobs.

Miss Laura Greeley escorted by Larry Goodwin.

Miss Polly Cable escorted by Tim Jacobs.

Miss Carin Hall escorted by Steve Mason.

Miss Donnella Wilson escorted by Jimmy Poston.

Miss Rhoda Poston escorted by Neil McCracken.

Miss Betty Queen escorted by Butch Smathers.

Miss Patricia Greene escorted by Eddie Miller.

Miss Karen Wells escorted by Steve Williams.

The Friendliest

Mickey Cable and Lynn Boone

Seniors Elect Superlatives

The Most Popular

Jan Johnson and Larry Goodwin

The Best School Spirit

Jack Holland and Carin Hall

The Prettiest and Best Looking

Linda Earley and Wayne Henson

The Most Talented

Debbie Justice and James King

The Most Courteous

Audrey Owens and Lynn Sorrells

The Most Athletic

Shirley Clark and Eddie Miller

The Most Likely to Succeed

Carl Stamey and Judy Westmoreland

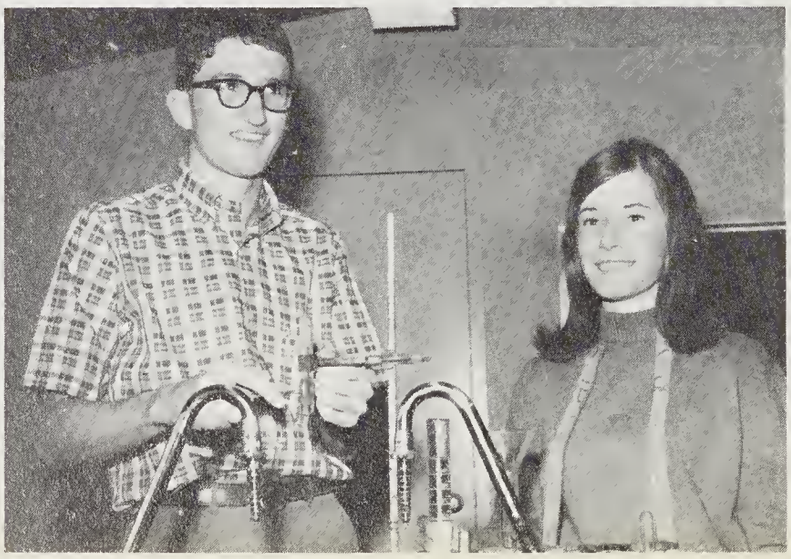

The Most Dependable

Jim Jacobs and Nancy Lance

The Best All Around

Dennis Grant and Janis Smathers

The Wittiest

Butch Smathers and Wanda Matthews

The Most Intellectual

Margaret Miller and Charles Brock

Vice-President of Senior Class, Cheerleaders, Editor of the Annual, President of Student Council

Lynn Boone

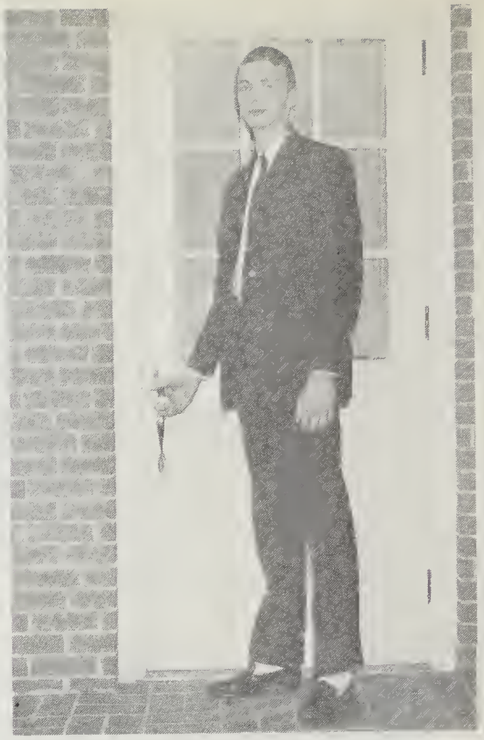

Dennis Grant

Bush Cathey

Who's Who Chosen

Secretary-Treasurer of Senior Class, Secretary of Student Council, Athletes, and Fine Students are Among the Honored.

Carl Stamey

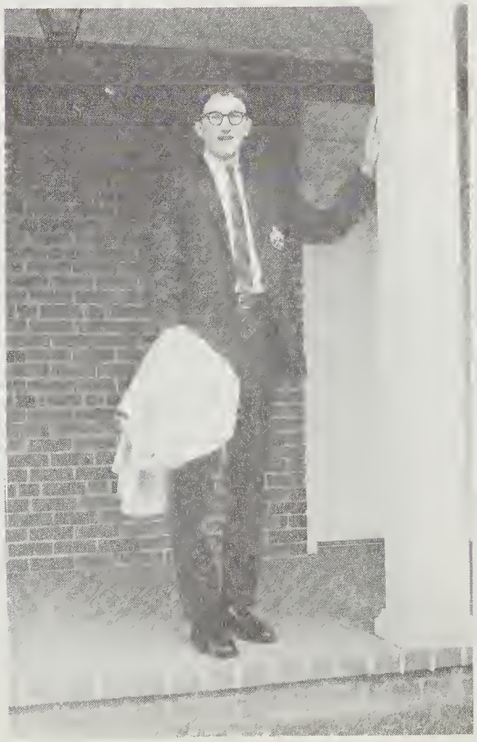

Margaret Miller

Janis Smathers

Lynn Sorrells

These Outstanding Students are Selected by the Faculty

Gail Medford

From Senior Class

Wanda Matthews

Judy Westmoreland

Chosen on the Basis of Character, Scholarship, and Contribution to School Life.

Luanna Ford
Carroll Jones
Chief Marshal

Pisgah's Beta
The 1967

Susan Shumolis
Ronnie Deaver

Sharon Byers
Randy Burrell

Club Elects Junior Marshals.

Brenda Stamey
James Hipps

Carolyn Stamey won the Miss Betty Crocker contest.

Gerald Hamlett was elected president of District 10 in the state's D.E.C.A. Clubs.

Pisgah's First Graduating Class Wins Many Awards

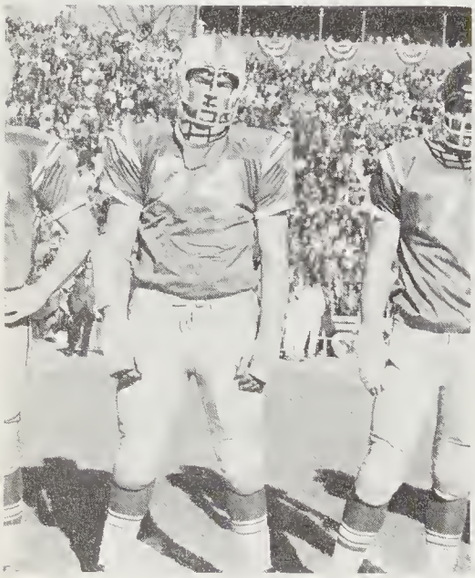

Jimmy Poston was selected to represent Pisgah High in the Shrine Bowl.

Bobbie Dean Brown and Jean Rice have attended both elementary school and high school without missing a single day. They have the admirable record of twelve years perfect attendance.

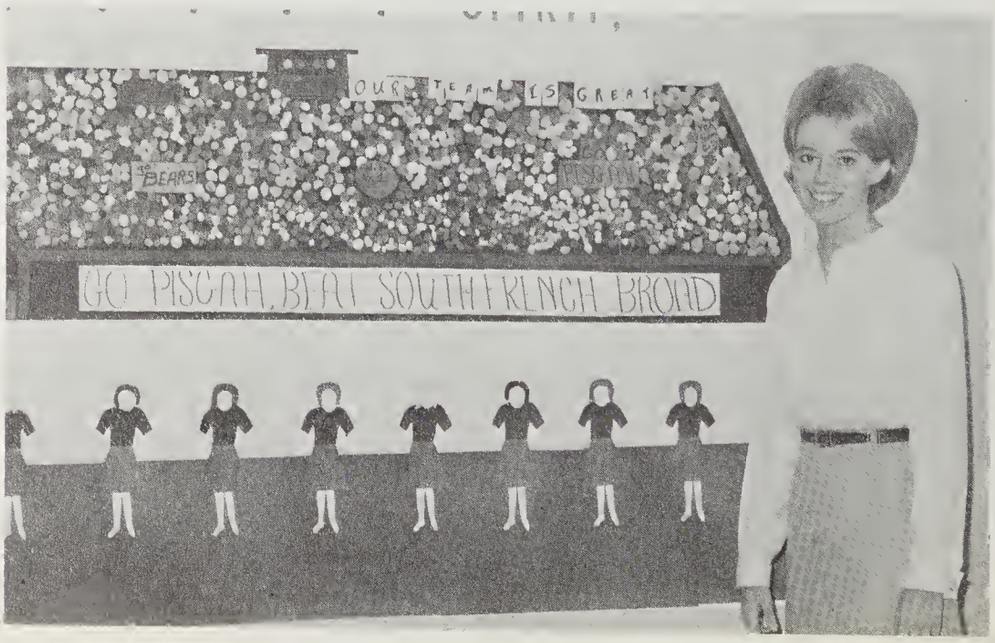

Mrs. Owen's bulletin board won first prize in the contest sponsored by the Student Council during Consolidation Week. Here, Kathie Gibson, chairman of the designing committee, stands beside the prize winning board.

Lynn Boone was nominated from Pisgah to be considered for the D.A.R. scholarship.

Mr. Boyd Allen, president of the Canton Lion's Club, is shown here congratulating the winners of the Peace Essay Contest. Gail Cody won second place, while Charles Brock received first.

Scholarship Nominees and Essay Award Winners Are Members of the Senior Class

Lynn Boone and Margaret Miller were chosen by the American Legion Auxilary to attend Girls' State. The American Legion was represented by Dennis Grant and Lynn Sorrells.

Carl Stamey's essay, "The Importance of Study", won second place in the National Beta Club Magazine Essay Contest.

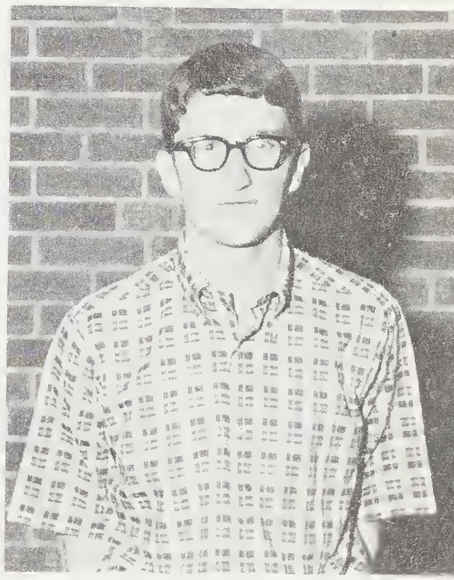

Scholarship nominees from Pisgah include Becky Campbelk, Nancy Lance, Bush Cathey, Judy Westmoreland; Lynn Sorrells, Gary Singleton, Charles Brock, Gail Cody; Mickey Cable, Gene Michael, and Carl Stamey.

Margaret Miller
Editor

Carin Hall
Assistant Editor

Judy Williams
Business Manager

Senior Annual Staff Members

Laura Greeley
Photography Editor

Louise Anderson
Senior

Anita Arrant
Senior

Work To Make The First Annual The Best!

Jeanelle Layman
Senior

Gail Medford
Senior

Karen Poston
Senior

This year there are only four underclassmen on the PISGAHTEER annual staff, Bobbie Reece, Nancy Jones, Jenny Crisp, and Patricia Green. They have had a variety of jobs: taking up money, drawing up lay-outs, typing copy, and handing out the new annual. These four girls have worked long and hard doing anything asked of them. We are sure that they will make the second PISGAHTEER one to be proud of.

Mrs. Hyde and Mrs. Churn guide Staff

The underclassmen of the annual staff are Patricia Green, Nancy Jones, Jenny Crisp, and Bobbie Reece.

Underclassmen of the Annual Staff Have a Tough Job

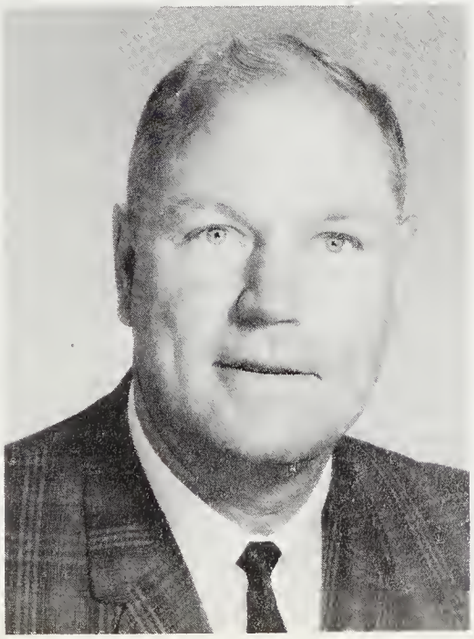

Our Thanks Go To Mr. Allen

The annual staff wishes to thank Mr. Boyd Allen for taking and developing our pictures. It would have been a very difficult task without Mr. Allen. We appreciate him taking time out from his busy schedule to help make our first annual the very best!

Senior Directory

Louise Anderson-College Course; F.H.A. 1,2,3,4, Treasurer 3, State Convention 3; Choral 2,3; Beta Club 3,4; F.T.A. 4; Hospitality Committee 4; Marshal 3; PISGAHTEER Staff 4, Dramatics 4; Quill & Scroll 4; Prom Committee 3.

Beth Armstrong-College Course; Red Cross Representative 1; Journalism Club 1,2,3; Annual Staff 1; President of Sophomore homeroom 1; French Club 1; F.H.A 1, Pep Club 1.

Anita Arrant-College Course; F.H.A 1,2,3,4, Officer 3; French Seminar 2, F.T.A. 4; PISGAHTEER Staff 4; Library Assistant 2,3,4, Library Club 4; Prom Decorating Committee 3; Quill & Scroll 4; Dramatics 4.

Scott Ashe-General Course.

Jake Bailey-General Course; Distributive Education 1,2.

Terry Ball-Baseball 2; Library Club 2; Office aid 3; Bus driver 4.

Patricia Barnes-Business Course; Choral 1,2,3; F.H.A. 1,2; French Club 2; Cheerleader 3; Monogram Club 3; Beta Club 3,4; Junior Marshal; Hospitality Committee 4; Citizenship Award 3; Prom Decorating Committee 3; Prom Entertainment Committee 3; Dramatics 4; Elections Committee 4.

Danny Barrett-Football 1; Basketball 2,3; Track 1,2,3; F.H.A. 3.

Linda Blazer-Business Course; Choral.

Rex Bolden-Latin Club 1,2; Beta Club 3; Library Club 3,4, Treasurer 4.

Lynn Boone-College Course; Student Council 1,2,3,4, Secretary 3,4; Southern Convention of Student Councils; Latin Club 1,2, Secretary 2; Future Teachers of America 2,3; Beta Club 3,4; Junior Marshal; Miss Hi Miss; Most Friendly Senior Girl; Hospitality Committee; Co-editor of the BRUIN TRAIL; Daughter of the American Revolution Best Citizen; Junior Civitan; Executive Committee; Girls' State at U.N.C.; Prom Decorating Committee; Who's Who 4; Quill & Scroll.

Tim Bramlett-Band 1,2,3,4; F.F.A. 1,2.

Charles Brock-College Course; Science Seminar 2,3,4, President 4; Beta Club 2,3,4, Vice-President 4; Junior Class Treasurer; Hi-Y 3,4; Junior Civitan 4; Spanish Club 4; Football 3; Baseball 2; Most Intellectual Senior Boy; Science, Algebra, English, Biology, History, and Chemistry Awards. Morehead Scholarship Nominee; Hospitality Committee 4; Junior Marshal; Math Seminar 4; Junior Play.

Rebecca Murphy Brookshire-Business Course; F.H.A.; Manager Girls' Basketball 2,3; Dramatics.

Vance Edward Broski-General Course; Basketball; Baseball.

Bobbie Dean Brown-College Course; F.T.A. 1; French Club 2; Beta Club 3,4. F.B.L.A. 3,4. Vice-President 3,4; Choral 4; Best Citizen Award 2; Board of Elections for Student Council 4.

James Brown-Choral 1,2.

Charles Bryson-President of 10th Grade; Vice-President of the Athletic Association; President of the Industry 2,3; Good Citizenship award 3; Student Council.

Jimmie Buell-French Club 1,2; Art Club 4.

Michael Bull-College Course; Latin Club 1,2; Beta Club 3; Golf Team 2,3; Jr. Civitan Club 4; Homeroom Representative 4; Prom Committee 3; Teacher's Aid 3.

Lou Ellen Bumgarner-General Course.

Susan Cabe-Business Course; Health Careers 1; F.T.A. 2; French Club 2; F.H.A. 3,4.

Dianne Cable-College Course; Basketball 1; Reporter of Mental Workshop 4; Scholastic Art Award 3; Tri-Hi-Y 3; Student Council 4; Art Club President 4; Spanish Club 4, Health Careers Club 4; Newspaper Staff 1.

Mickey Cable-College Course; Science Seminar; Friendliest Senior Boy; Morehead Scholarship Nominee; Math Seminar.

Terry Cagle-General Course; Wrestling Team 3; F.F.A. 4.

Jerry Caldwell-Business Course; Football 1,2,3,4; Basketball 2,3,4; Baseball 2,3; Hi-Y Club 3; Junior Senior Banquet Committee.

Terry Calloway-Latin Club 1,2; Student Council.

Rebecca Campbell-College Course; F.T.A. 2,3,4, Treasurer 3; Health Careers 1,2,3,4, Secretary 3; Latin Club 1,2, Vice-President 2; Beta Club 3,4; Junior Class Vice-President; Student Council; Homeroom Representative 4; Junior Red Cross Chairman 4; Junior Civitan 4; Champion Scholarship Nominee 4.

Bush Cathey-College Course; School Paper 1,2; Assistant Editor 1,2; Tri-Hi-Y 2,4; Beta Club 2,3,4; Band 1,2,3,4; Junior Civitan 4; Annual Staff 2; Governor's School 2.

Edwin Cathey-General Course; Football; Basketball; Football Manager.

David Cauble-Latin Club 1,2; French Club 1,2; Wrestling Team.

Bruce Chambers-General Course.

Ronald Chambers-General Course; Bus Driver 3,4; F.F.A. Club 1,2,3,4; Beef Judging 2; Seed Judging 1.

Carolyn Childers-Business Course; F.H.A. 2; Health Careers 2; Choral 1; Art Club 1; Decorating Committee for Prom.

Drew Clark-College Course; Latin Club 1,2; Band 1,2,3,4; Jr. Civitan Club 4; Science Seminar 2,4; Band Council Representative.

Eric Clark-College Course; Baseball 1,2; Football 1; Hi-Y 3; Sophomore Class Vice-President; Student Council 3; Basketball Manager 1,2,3.

Shirley Clark-Basketball 1,2,3,4; Track 3; Monogram Club; Most Athletic Senior Girl 4; Prom Decorating Committee.

Elaine Clark-Home Economics Assistant Secretary 2; Majorette 1,2,3; F.H.A. 1,2, Basketball 1,2,3; Glee Club 2,3.

Gail Cody-College Course; Latin Club Historian 1,2; Health Careers Club 1,2,3,4; French Club 3; Science Seminar 2,3; Junior Civitan 4.

Naomi Cogburn-College Course; Prom Decorating Committee; Spanish Club 4.

Pamela Cole-College Course; Latin Club 1; Pep Club 2; Health Careers 1,2,3,4; F.T.A. 1,2,3; Junior Civitan 3,4; Prom Decorating Committee 3.

Betty Conley-College Course; Freshman Class President; Student Council 1,2,3; Junior Class Secretary; Athletic Association Secretary; Vice-President of N.H.A.; F.H.A. President; Band.

Sandra Cook-Business Course; French Club 2; F.H.A. 3; Pep Club 2,3; Jr. Civitan 4; F.B.L.A. 4; Decorating Committee 3; Elections Committee 4.

Linda Cooke-Business Course; Band 2,3.

Sharon Cooke-College Course; Homecoming 4; Junior Civitan 4; Art Guild 4; Pep Club 2,3; Health Careers 1,2,3; French Club 1,2; Choral 4.

J. R. Cope-College Course; Track Team 1,2; Golf Team 2,3; Bus Driver 1; Football 1.

Katherine Craige-College Course; Library Club 4; Latin Club 2,3; Health Careers 1,2,3; D.E.C.A. 4; Publicity Chairman 4.

Leroy Creasman-General Course; F.F.A. 2,3,4.

Omebia Davis-College Course; Sophomore class Treasurer; Junior Class Vice-President; Dramatics Club 2; Choral 1,2,3; N.H.A. 1,2; F.H.A. 3,4; Basketball 1; Band 1,2,3, Secretary 3; Hospitality Committee 4.

Neil Davis-College Course; Paper Staff 1,2,3; Editor-in-chief of school paper 3; Pep Club 1; Algebra Award 1; Science Award 1; Journalism Award 3; Band 1,2,4, Pep Band 4, W.N.C. Workshop Band 4; Science Seminar 2,3,4; Math Seminar 4; Junior Marshal; Junior Play 3; F.T.A. 4, Beta Club 2,3,4; Spanish Club 4; Hospitality Committee 4; Student Council Executive Committee 4.

Bryan Deaver-General Course; F.T.A. Tool Judging Contest 1, Seed Judging Contest 1, Beef Judging Contest 2.

Sharon DeHart-Business Course; Choral 1,2,3; Cheerleader 3; Monogram Club 3; French Seminar 2; F.H.A. 1,2,3; Vocational 2,3; Librarian Assistant 1,2; Class Officer 1,2,3; Homecoming Court 3; Prom Decorating Committee 3; Entertainment Committee 3; Elections Committee 4.

Deborah Deitz-Business Course; Student Council.

Linda Deweese-Library Science Club 2,3,4.

Lowell Dixon-General Course; D.E.C.A. Club; Bus Driver.

Peggy Donaldson-Pep Club 2.

Kent Duckworth-College Course; Football 1,2,3; Latin Club; Beta Club; Junior Civitan Club; Junior Marshal; Monogram Club.

Doug Earley-Vocational Course; Basketball 2,3; Baseball 3; Latin Club 1,2; Track; D.E.C.A. Club, Treasurer 3,4.

Linda Earley-Latin Club 1; Health Career Club 1; F.H.A. 2; Cheerleader 3,4; Jr. Civitan 4; Pep Club 3,4; Monogram Club 4.

Harold Edwards-College Course; Football; Basketball 1,2,3,4, Co-Captain 4; Student Council 3; Hi-Y Club 3; Monogram Club 2,3,4.

Gary Fish-General Course.

Johnny Fish-General Course; Football 1,2,3,4; Basketball 1; Baseball; Track; Monogram 3,4; Pep Club 2.

Alta Foster-College Course; Health Careers 1,4; Junior Marshal; Latin Club 1,2; French Club 3,4; Corresponding Secretary 4; F.T.A. 2,3,4, Treasurer 4; Junior Civitan 4; Beta Club 3,4; Band 1,2,3,4.

Pam Frady-Business Course; F.H.A. 2; Band 3; Basketball 2,3,4; F.B.L.A. 4; Tri-Hi-Y 4; Choral 4; Dramatics 4; Junior Committee 3.

Ruby Franklin-General Course; Library Assistant 2,3; Choral 4.

Keith Freeman-General Course; F.F.A. Tool Judging 1.

Kathie Gibson-Latin Club 1,2; Health Careers Club 1,2,3,4, Vice-President 4; Choral 3,4; F.T.A. 2; F.H.A. 4, Reporter; Red Cross Volunteen 4.

Steve Gibson-General Course; F.F.A. President, Treasurer; Dairy Judging 2; Soil Judging 2; Farm Electripication; Basketball 1; Track 2.

Scott Goodman-College Course; Latin Club 1; Band 2,3,4; Track 1.

Larry Goodwin-College Course; Junior Civitan; Football 1,2,3,4; Basketball 1,2,3,4; Baseball 2,3,4; Most Popular Senior Boy.

Dennis Grant-College Course; Jr. Civitan Club; Hi-Y-Club; Beta Club 3,4. Treasurer 4; Junior Honor Marshal; Boys' State Delegate in 3; Best All Around Senior Boy; Basketball 1,2,3,4; Track; F.F.A. 2, President.

Laura Greeley-College Course; Junior Civitan 4, Secretary; Latin Club 1,2; J.C.L. Convention 2; F.T.A. 2,3; Basketball 1,2,3; Consolidation Court 4; Homeroom Representative 2; Social Chairman of Student Council 4; Quill & Scroll 4; Annual Staff 2,3,4, Photography Editor 4; Prom Decorating Committee; Co-Chairman of Invitation Committee 3; Who's Who of the Month, BRUIN TRAIL 4.

Charlotte Greene-General Course; F.H.A. 2; Library 2.

Michael Greene-College Course; Baseball 3; J.V. Basketball 2; Hi-Y 3; J.V. Football 1.

Retha Greene-Business Course; Choral 1; F.H.A. 1; Prom Decorating Committee 3.

Sheridan Griffin-General Course.

Larry Grogan-General Course; Art Club 4.

Carin Hall-College Course; French Club 1,2; Quill & Scroll 3,4; Pep Club 2; Junior Civitan 4; Student Council Chairman of School Spirit 4; Cheerleader 3,4, Head Cheerleader 4; Consolidation Court 4; Senior Superlative-Best School Spirit 4; Senior Who's Who of the Month in the BRUIN TRAIL 4; Annual Staff 1,2,3,4, Co-editor 4; Prom Decorating Committee Chairman 3; Pisgah Art Guild 4; Monogram Club 4.

Gerald Hamlet-College Course; D.E.C.A. 4, District D.E.C.A. President 4; Band 1,2,3; Latin Club 1,2.

Brenda Haney-General Course; Latin Club 1; Choral 1; Health Careers 1.

Carolyn Haney-Business Course; Basketball 1,3; Band 1,2,3; Monogram Club 2,3; Choral 1,2,3; F.H.A. 1; Prom Decorating Committee; Entertainment Committee.

Robert Harkins-General Course.

Alecia Haynes-Business Course; Basketball 1,2,3,4; Tri-Hi-Y 2,3,4; F.B.L.A. Club 4, Secretary-Treasurer 4; Pep Club 4; Choral 3,4; Dramatics 4; Junior Prom Decorating Committee 3.

Clayton Haynes-General Course; F.F.A. 1,2,3; Football 2,3; Monogram Club 2,3; Best All Around Boy 3; Junior Civitan Club 4; Choral 1,2,3; F.F.A. Judging Teams 1,2,3.

Edward Heatherly-General Course; F.F.A. 2,3,4; Choral.

Bruce Henderson-College Course; Latin Club 3,4; Band 1,2,3,4; Bus Driver 4.

Wayne Henson-General Course; Football 1,2,3; Class Officer 1,2,3; Monogram Club 2,3.

Donald Henson-College Course; Football 1,2; Track 1,2; Bus Driver 4.

Jerry Henson-General Course; Monogram Club 4; Baseball 3; Basketball 3,4; Track 2,3; Football Manager 2.

Terry Henson-General Course; F.F.A.

Addie Hightower-Vocational Course; F.H.A.

Alfred Hightower, Jr.-General Course.

Larry Hightower-General Course; Agriculture 1,2,3,4; Football 1,2.

Lonnie Hipps-Vocational Course; F.F.A. 4; Vocational 3,4.

Hannah Hogan-College Course; French Club 2,3,4; Beta Club 3; F.T.A. 1; Prom Committee.

Jack Holland-College Course; Monogram Club 3,4; Football 1,2,3,4; Outstanding Back in Football 3; Basketball 1,2,3,4; Baseball 1,2,3,4; Valuable Player Award 3; Track 2,3.

Paula Holland-College Course; F.H.A. 4; Art Club 4; Pep Club 2,3,4; Tri-Hi-Y 4; Band 1,2,3; Majorette 1,2,3, Head Majorette 3; Sophomore Class Officer.

Betty Hooper-College Course; French Club 2,3,4; Beta Club 3,4.

Alan Howard-Vocational Course.

Pamela Howard-General Course; F.B.L.A. 4; F.H.A. 1,2,3,4; Library Assistant 3; Home Economics Award 2.

Mickey Hyams-Business Course; French Club 2; F.B.L.A. 3; Health Careers 2; Art Club 4.

David Hyatt-Business Course.

Joseph Hyatt-Business Course; Latin Club 1; Football 1,2,3; Baseball.

Shirley Ingle-General Course.

Wanda Ingle-College Course; French Club 2,3,4, Vice-President 3; Beta Club 3,4, Reporter 4; Prom Decorating Committee 3; Constitution and Rules Committee of Student Council 4; Project Chairman of French Club 4.

Van Inman-General Course; Football 2,3; Track 1,2,3; Monogram Club 3; Bus Driver.

Victor Inman-College Course; Football 1,2,3,4; Class Officer 1,2,3; Monogram Club 2,3,4; Track 1,2; Marshal 3; Mr. Guts Trophy, Football 3.

Jim Jacobs-College Course; Marshal 3; Hospitality Committee 4; Homeroom Representative 4; Latin Club 1,2; Junior Civitan Club 4, President 4; Pisgah Art Guild 4; Football 2,3,4; Senior Superlative-Most Dependable Boy 4.

Tim Jacobs-College Course; Senior Class President 4; Football 2,3,4; Junior Civitan 4; Pisgah Art Guild 4; Latin Club 1,2; Wrestling Team Captain 3.

David James-General Course; Football 1,2,3; F.F.A. 1,2,3; Monogram Club 1,2,3; Choral 1,2; Track 2; Best Defensive Player 3; Bus Driver 3,4; Soil Judging Team 2; Prom Decorating Committee 3.

Michael Jimison-College Course; Latin Club 1,2; Math Seminar 4; Golf Team; Track Team.

Ruth Ann Jimison-Business Course; Choral 3.

Jan Johnson-College Course; French Club 3; F.H.A. 3; Cheerleader 2,3,4; Junior Civitan Club 4, Junior Civitan Executive Committee 4; Choral 4; Homecoming 1,2,3,4; Consolidation Queen 4; Most Popular Senior Girl 4; Prom Decorating Committee 3; Marshal 3; Monogram Club 4.

Shirley Johnson-Business Course; F.H.A. 1; Choral 2; F.B.L.A. 3.

Barbara Jolley-College Course; French Club 2; Art Club 4; Beta Club 3; Prom Decorating Committee 3.

Melvin Jones-Vocational Course.

Debbie Justice-General Course; Basketball 1,2,3; Majorette 1,2,3,4, Head Majorette 4; Senior Superlative-Most Talented 4; Award for 6 years Perfect Attendance.

James King-General Course; Art Club, Secretary 4; Choral 4; Most Talented, Senior Superlative 4.

Gary Kuykendall-Vocational Course; Choral 1.

Nancy Lance-College Course; French Club 2,3,4, President 4; F.T.A. 2,3,4; Health Careers 1; Beta Club 3,4; Library Club, Secretary 4; Office Assistant 4; Prom Decorating Committee 3, Chairman of Prom Invitation Committee 3; Student Council 3,4, Committee Chairman 4; Senior Superlative, Most Dependable Senior Girl 4; Math Seminar 4.

Leonard Lankford-General Course; Band 1,2,3,4.

Rachelle Lankford-Business Course; F.H.A. 1; Pep Club 3,4; Mascot 3; Basketball 2,3,4; Track Team 1; Senior Play 3; Monogram 4.

Peggy Lanning-College Course; Honor Marshal 3; Citizenship Award 3; Tri-Hi-Y 1,2,3,4, President 4; Beta Club 2,3,4, Secretary 3,4; Science Seminar 2,3,4, Secretary 4; F.H.A. 4; Spanish Club 4; Junior Civitan 4; Band 1,2,4, Secretary of Band 2; Paper Staff 1,2,3; Prom Committee 3; Hospitality Committee 4.

Joyce Lawrence-Business Course; Health Careers Club 1,2; Homeroom Representative 1,3,4; Junior Civitan 4; Prom Decorating Committee 3.

Jeanelle Layman-Business Course; Tri-Hi-Y 1,2,3,4; Basketball 1,2,4, Basketball Manager 3; Student Council 2; Junior Civitan 4; Annual Staff 4; Delegate to Governor's Youth Physical Fitness Workshop 3; F.H.A. 1,2,3, F.H.A. Vice-President 3, Historian 2, Delegate to State F.H.A. Convention 2; Prom Committee 3; Quill & Scroll 4; Office Assistant 3; State F.H.A. Planning Committee 3.

Kenny Lear-Vocational Course; Bus Driver 4; F.F.A.

Wanda Liford-General Course; Choral 2,3; Dramatics 2; D.E.C.A. 4; F.H.A. 2; Prom Decorating Committee 3.

Jerry Logan-General Course; Choral 1,2; Best Citizen Award 1,2,3.

Luci Lowe-General Course; Basketball 1,2,3; Choral 1,3; Art Club 4; BRUIN TRAIL 4; Prom Decorating Committee 3, Prom Entertainment Committee 3.

Gary Mann-Vocational Course; F.F.A.

Judy Mashburn-General Course; F.H.A. 2; Student Council 1; Library 3; Office Aide 1.

Steve Mason-College Course; Junior Civitan 4, Treasurer, Monogram Club 4; Football.

Lloyd Massie-College Course; Track 1,2; Basketball Manager 1,2; Football 2; Golf Team 2,3,4; Bus Driver 3,4; Monogram Club 3.

Senior Directory

Wanda Matthews-College Course; Spanish Club, President 4; F.T.A. 4; Paper Staff 1,2,3,4; Band 1,2; Majorette 2; Homecoming Court 1; Tri-Hi-Y 2,3,4, Vice President 4; Citizenship Award 3; Cheerleader 4; Hospitality Committee 4; Wittiest Senior Girl 4; Monogram Club 4.

Doris McCall-General Course; English Award 1,2; Citizenship Award 3; Office Aide 3; D.E.C.A. 4.

Carol McClean-College Course; F.T.A.; Health Careers; French Club 4; Choral 4; Prom Decorating Committee 3; Office Assistant.

Neal McCracken-General Course; Football 1,2,3,4.

Patricia McZell-General Course; French Club; Dramatics Club; Choral; F.H.A.; Student Council; Band.

Stephen Mears-General Course; Class Reporter 3; F.F.A. 1,2; Journalism Club 2; Track Team 1; Football 1.

Kathleen Mease-Business Course; Basketball 1,2; F.B.L.A. 4; F.H.A. 1,2,3,4; Tri-Hi-Y 2,3,4.

Randolph Medford-College Course; Latin Club 1,2; Junior Civitan 4; Basketball 3, Basketball Manager 4; Golf Team.

Gail Medford-College Course; Junior Civitan 4; Beta 3,4, Beta Treasurer 3; Class Vice-President 3; Miss Hi Miss 3; Best All Round High School Girl 3; Chief Marshal 3; Cheerleader 3,4; Annual Staff 4; Maid of Honor at Junior-Senior Prom 3; Choral 1,2,3; Monogram Club 3,4; Hospitality Committee 4.

Magnolia Messer-General Course; F.H.A. 3; Citizenship Award 3; Choral 4.

Manson Messer-Business Course; Basketball 1,2; Golf 2,3,4.

Gene Michael-College Course; Latin Club 1,2; Beta Club 3,4; Science Seminar 1,2,3,4; Band 1,2,3,4.

Diane Miller-Business Course; F.H.A. 1,4; F.B.L.A. 4; Choral 1,3,4.

Eddie Miller-College Course; Junior Civitan 4; Football 1,2,3,4; Basketball 1,2,3,4; Baseball 1,2,3,4; Senior Superlative-Most Athletic.

Margaret Miller-College Course; Health Careers Club 1,2,3,4, President 3,4; Candystriper 1; Latin Club 1,2; Homeroom Representative 1, 2; Beta Club 3,4; BLACK BEAR staff 3; Secretary-Treasurer of Junior Class; Prom Decorating Committee; Art Guild 4, Parliamentarian 4; Quill & Scroll 3,4; PISGAHTEER staff 4, Editor of PISGAHTEER 4; Hospitality Committee 4; Chairman of Elections Committee 4; Most Intellectual Senior Girl 4; Senior Who's Who; Girls' State at U.N.C.

Martha Miller-General Course; Band Color Guard 3; Choral 3,4.

Mary Miller-General Course; Band 1,2,3; Choral 4.

Janice Mills-Business Course; French Club 4; F.H.A.; Glee Club; Band; Basketball; Class President 1, Class Secretary 2, Class Business Manager 3; Student Council.

Julia Mills-College Course; Class President 1; Student Council 1; F.H.A., Vice-President 2; N.H.A., Vice-President 2; Class President 3; Band 1,2,3,4; Basketball 1,2,3.

Carl Moore-General Course; F.F.A. 1,2,3,4; Choral.

Nadena Morgan-College Course; Latin Club 1,2; Health Careers Club 1,2,3; D.E.C.A. 4; Choral 2.

Peggy Morgan-Vocational Course; Cheerleader 1,2,3; F.H.A. 1,2,3, F.H.A. Reporter 2; Monogram Club 3; Homecoming Court 2.

Darlene Morris-Business Course; Latin Club 1; D.E.C.A. 3,4; Health Careers Club 1.

William Murray-Vocational Course.

Krista Neal-College Course; Latin Club 1,2; Health Careers Club 1,2; Science Seminar 2,3; French Club 3,4; Beta Club 3,4.

Carolyn O'Neil-Business Course; Basketball 1; Bookkeeping Award 3; Typing Award 3; Library Assistant 3.

Colleen Overman-General Course; Choral 2,3,4; Basketball Manager 1.

Audrey Owens-General Course; Best Citizen 1; Tri-Hi-Y 3,4; Senior Superlative-Most Courteous 4; Office Assistant 3; Crisco Award in Home Economics 3.

Beth Parker-Business Course; Health Careers 1; Band 1,2; Basketball 1,2,3,4; Homeroom Representative 1; Dramatics 3; Prom Decorating Committee 3.

Ray Parker-Vocational Course.

Brenda Penland-College Course; Health Careers Club 1,2,3,4; French Club 2; F.B.L.A., Reporter 4; Office Assistant 3,4.

Ann Phillips-Vocational Business Course; Majorette 1,2,3; Band 1,2,3; Assistant Drum Majorette 1,2,3; Science Award 1.

David Phillips-College Course; Latin Club 1,2; Track 1,2,3; Prom Decorating Committee 3; Paper Staff 4; Student Council Representative 4; Student Council Executive Committee 4.

Harry Phillips-Vocational Course; Bus Drivers Club.

Susan Pickens-College Course; Latin Club 1,2; J.C.L. Convention 2; F.T.A. 3,4; Beta Club 3,4, President 4; Family Life Convention 4; Secretary of Homeroom 4; Prom Decoration Committee 3; Governor's School Nominee 2,3; Teacher's Aide 3,4.

Jimmy Poston-College Course; Track 1,2,3,4; Basketball 1,2,3,4; Football 1,2,3,4; Student Council Vice-President 3; Hi-Y 1,2,3; Monogram Club 2,3,4; Shrine Bowl 4; All-State Football 4.

Karen Poston-Business Course; Freshman Attendant in May Court; Consolidation Court 4; Monogram Club 3; Basketball 1, Basketball Manager 2,3; Student Council 3; Junior Civitan 4; F.H.A. 1,2,3, Recreation Leader 2, President 3, Delegate to State F.H.A. Convention 1,2; PISGAHTEER Staff 4, Tri-Hi-Y 1,2,3,4, Secretary 4; Quill & Scroll 4; Junior Class Play; Office Assistant 3; Planning Committee for State F.H.A. Convention 3.

Rhoda Poston-Business Course; Basketball 1,2,3,4; Track 2.

Wayne Potter-General Course.

Charles Powell-Football 1,2,3; Track 2,3,4; Track Award 3; Basketball 2,4.

Kenneth Pressley-General Course; Bus Driver 4; F.F.A. 1,2,3,4, F.F.A. Dairy Judging Team 2,3, F.F.A. Soil Judging Team 3.

Samuel Pressley-General Course.

Phyllis Price-D.E.C.A. Club 1,2.

Sandy Price-College Course; Basketball 1; French Seminar 2; Prom Band Committee 3; Prom Decorating Committee 3; Spanish Club 4.

Carolyn Rathbone-College Course; F.T.A. 2; French Club 2; F.H.A. Parliamentarian 3; Chairman of Project Committee 3, Prom Decorating Committee.

Gayle Rathbone-Business Course; Health Career Club 1; F.B.L.A. 3; Choral 2; Board of Elections for Student Council 4.

Terry Ray-General Course.

Cheryl Reece-Business Course; F.H.A. 2; Student Council 2; Art Club 4; Tri-Hi-Y 3,4.

David Eugene Reece-General Course; Football 1.

Dennis Reed-Business Course; Bus Driver 4.

Eugene Rhinehart-General Course; F.F.A. 1,2,3,4; Office 3.

Kathy Rhinehart-College Course; Health Careers Club 1,2,3,4; Beta Club 3; F.H.A. 4; Art Club 4; Latin Club 1,2, Latin Club Convention 2; Junior Civitan; Health Careers Reporter 2, Health Careers Vice-President 3; Prom Decorating Committee 3.

Don Rhodarmer-Bus Driver 3,4; Band 1,2,3,4.

Jean Rice-Business Course; French Club; Pep Club; F.B.L.A. 3,4; F.H.A.; Board of Elections Committee for Student Council 4.

Charles Robertson-General Course.

James Robertson-College Course; Latin Club 1,2.

Brenda Robinson-Business Course; Health Careers 1,2; F.B.L.A. 3; Board of Elections for Student Council Election 4.

Larry Robinson-College Course; Football 1; Latin Club 1,2.

Patsy Robinson-College Course; Student Council Treasurer 4; Health Careers 3,4; Pep Club 1; Junior Civitan Social Chairman 4; Student Council Representative 1; Latin Club 1,2, Latin Club Convention 2; Student Council Convention 4; Chairman of Prom Food Committee 3, Prom Decorating Committee 3; Teenage Work Shop 3,4.

Carole Sue Rogers-Basketball 1,2,3,4; Choral 3; Tri-Hi-Y 3,4; Student Council 3; Monogram 3,4; Governor's Youth Fitness Program 3; Pep Club 1,2,3; Prom Decorating Committee 3; Track 1.

Martha Jean Rogers-General Course; F.T.A. 1; Pep Club 1; F.T.A. 2; Latin Club 2; Health Careers 3,4; Prom Committee 3; Paper Staff.

Larry Rudd-Vocational Course; D.E.C.A. 3,4, D.E.C.A. President 4, Speaking Award in D.E.C.A. 3.

Craig Satterfield-College Course; Track 1,2; Bus Driver 3,4, Bus Driver's Club 4.

Carolyn Scott-College Course; French Club 4; Beta Club 3; Choral 2.

Dianna Scroggs-College Course; Latin Club 2,3, Latin Club Convention 2, Latin Club Treasurer 3; Health Careers 1,2,3; Convention 2; Pep Club 2,3; Health Careers Candy Striper 1,2.

Reta Seay-Business Course; F.H.A. 2,3; Prom Decorating Committee 3, Prom Band Committee 3; School Store Clerk 2,3.

Alan Sellars-College Course; Latin Club 1, President 2; Beta Club 3,4; Junior Civitan 4; Basketball 3, Manager 4.

David Setzer-General Course; F.F.A. 1,2,3,4.

James Shepherd-General Course.

Michael Shields-College Course; Junior Marshal 3; Vice-President of Student Council 3, Student Council Building Chairman 2, Student Council Traffic and Safety Chairman 4; Latin Club 1,2; Basketball Manager 2; Editor of BRUIN TRAIL 4; Junior Civitan 4.

Danny Shipman-Vocational Course; F.F.A. 2,3,4, Vice-President of F.F.A. 3, Treasurer 4.

Jimmy Short-General Course; Science Club 1,2,3; Basketball 1.

Rita Shuford-General Course; F.H.A. 1; Library Assistant 2; Office Aide 1.

Michael Simpson-General Course.

Peggy Simpson-Business Course; F.H.A. 1; Choral 2,3; Dramatics 4; Art Club 4.

Gary Singleton-College Course; Band 1,2; Beta Club 4; Spanish Club 4; Sergeant-at-Arms 4; F.T.A. Club 4; Champion Scholarship Nominee 4; Junior Honor Marshal 3; Junior Play 3.

Doyle Sizemore-Vocational Course.

Denny Smathers-Vocational Course; Football 2,3,4; Baseball 3; Basketball 1,2,3; Track 1,2; Hi-Y Club 2,3; Monogram Club 2,3,4.

Frank Smathers-College Course; Latin Club 1,2, Convention 2; Football 3; Track 3; Prom Decorating Committee 3; Wittiest Senior Boy 4.

Janis Smathers-College Course; Latin Club 1,2; F.T.A. 1,2,3,4, F.T.A. President 4; Beta Club 3,4; Basketball 2,3, Manager 4; Band 1,2,3,4; Track 1; Junior Civitan 4, Treasurer 4; Band Council 4; Best Citizen Award 3; Best Sportsmanship-Basketball 3; Best All Around-Senior Superlative 4; Senior Who's Who.

Mary Anne Smathers-College Course; Latin Club 1,2; Health Careers Club 2,3,4; F.T.A. 1,2,3; Pep Club 3,4; Choral 4; Prom Decorating Committee 3; Dramatics 4; Student Council Board of Elections Committee 4.

Noland Smathers-College Course; Junior Civitan 4; Football 1; Basketball 2; Baseball 2,3,4.

Ray Smith-General Course-F.F.A. 1,2,3,4.

Gary Sorrells-General Course; Football 1; Hi-Y Club 2; Bus Driver's Club 4; Track 1,2,3.

Lynn Sorrells-College Course; Student Council 1,2; Beta Club 3,4; Hi-Y 3; Spanish Club 4; Class Officer 3, Class Officer-Vice President 4; Marshal 3; Boys' State Delegate 3; Senior Superlative-Most Courteous 4.

Steve Sorrells-College Course; Bus Driver Club 3,4; Junior Civitan 4 F.F.A. 3; Student Council Nominating Committee 4; Agricultural Award; Public Speaking Award 3.

Tommy Sorrells-General Course; Baseball 3; Manager of Track Team 2.

Carl Stamey-College Course; Latin Club 1,2, Beta Club 3,4; Library Club 4; Junior Civitan 4; Most Likely To Succeed Senior 4; Junior Class President 3; Homeroom Representative 2,3; Prom Decorating Committee 3; Student Council Convention 4; Track 1,2,3; Good Citizen Award 1,2,3; Morehead Scholarship Nominee 4; Student Council President 4.

Carolyn Stamey-College Course; Spanish Club 4; Journalism Club 3,4; Tri-Hi-Y 2,3,4.

Ronald Stamey-General Course; Student Council 1; D.E.C.A. 3,4.

Gail Tatham-College Course; Basketball 1,2,3,4; Tri-Hi-Y 1,2,3,4; Monogram Club 3,4; May Court Attendant 1; Homecoming Court 2; Miss-Hi-Miss 3; Junior Class Play 3; Prom Committee 3.

Patricia Taylor-College Course; Health Careers 1,2; F.T.A. 2,3; French Club 2,3,4; Art Club 4.

Gary Teague-General Course; F.F.A. 4.

Becky Thomas-Business Course; F.H.A. 1,2; Library Assistant 4. F.B.L.A. 3; D.E.C.A. 3,4, Secretary of D.E.C.A. 4.

Stanley Thomas-Vocational Course; Glee Club 2.

Wayne Thomason-General Course; Bus Driver's Club 4.

Johnny Thomason-College Course; Journalism Club 1; Junior Civitan 4; Class Reporter 1; Art Club 4; Track 1; Football 2,3; Choral 1,2,4; Basketball 1.

Sam Thompson-College Course; Latin Club 1,2, Convention 2, Art Club 4, Treasurer 4; Junior Civitan 4; Football 1,2,3; Prom Decorating Committee 3.

Michael Thompson-College Course; French Club 3,4, Treasurer 4; Track Team 2,4.

Shirley Thompson-College Course; Beta Club 4, Honor Marshal 3; Secretary of Class 2; Student Council 4; Band 1,2; Basketball 1,2,3,4; Track 1,2,3; Delegate to Physical Fitness Workshop at W.C.C. 3; Monogram Club 4; F.T.A. 4; Tri-Hi-Y 3,4.

Gerald Trantham-General Course; Choral 1,2; F.F.A. 2,3; Track 1,2; Secretary of Class 1; Prom Decorating Committee 3.

Bunita Gail Trull-General Course; F.H.A. 1; Library Assistant 2; Office Aide 1.

Cathey Trull-General Course; F.H.A. 1; Pep Club 2; Choral 3,4.

Freida Trull-General Course; Library Assistant 4. Office Aide 3; Citizenship Award 3; D.E.C.A. Club 4.

Robert Trull-Vocational Course; F.F.A. 1,2,3.

Ronnie Turner-General Course.

Eddie Underwood-College Course; D.E.C.A. 3, President 3; French Club, Treasurer 2; Library Club 3,4.

Robert Vance-General Course.

David Waldroop-College Course; Latin Club 1,2; Band 1,2,3,4, Band Council 4; Drum Major 4.

Enos Waldroop-College Course; Latin Club 1,2.

Joyce Walker-General Course; F.H.A. 1,2,3,4, F.H.A. County Council Member 4; Choral 2,3,4; Science Club 2,3; Health Careers 4; Tri-Hi-Y 4; Homeroom Secretary 3; Prom Decorating Committee 3.

Gay Nell Wall-Business Course; Health Careers Club 2,3; F.B.L.A. Club 4, Choral 4; D.E.C.A. 3.

Richard Ward-General Course; Latin Club 1,2; French Club 3; Prom Decorating Committee 3; Art Club 4; Library Club 4.

Jerry Warren-General Course; Football 2; Monogram Club 2,3; Choral 1,2; F.F.A. 2,3; Track 2,3; Cattle Judging Team 3; Prom Decorating Committee 3.

Brenda Webb-Business Course.

Freida Wells-Business Course; Band, Secretary 3, Band 1,2,3,4; Choral 1,2,3; Monogram Club 2,3; Junior Civitan 4; F.H.A. 1; Entertainment and Decorating Committee 3.

Rita Wells-College Course; F.B.L.A. 4: Pep Club 4; Prom Decorating Committee 3; Basketball Manager 2; Dramatics.

Judith Westmoreland-College Course; Latin Club 1,2; French Club 3,4; F.T.A. 2,3,4; Band 1,2,3,4; Beta Club 3,4; Most Likely To Succeed-Senior Superlative; Class Secretary-Treasurer 4; F.T.A. Secretary 3,4; Prom Decorating Committee 3; French Club Secretary 4; Student Council Constitution Committee Chairman.

Johnny Whitted-General Course; Bus Driver 4; Homeroom Representative 4; Football 1.

Michael Whitted-College Course; Latin Club 1,2; Football 1,2.

Judy Williams-College Course; Student Council 1,2,4, Student Council Executive Committee 4; Cheerleading 2,3,4; Marshal 3; Annual Staff 2,3, 4, Business Manager of Annual Staff 4; Beta Club 3; Quill & Scroll 4; Health Careers 1,2; Junior Civitan 4; French Club 3; Best Citizen 1; Choral Club 4.

Stephen Williams-College Course; Football 1,2,3,4; Track 1,2,3; Baseball 3; Monogram Club 3,4; Office Aide 3.

Annette Willis-Business Course; Health Careers 2; F.B.L.A. 2,3.

Jannette Willis-Business Course.

Barbara Wilson-Business Course; F.H.A. 2; Choral 3; Prom Decorating Committee 3.

Donella Wilson-Basketball 1,2,3,4; Tri-Hi-Y 1,2,3,4, Chaplain 3, Treasurer 4; Monogram Club 3,4; Junior-Senior Banquet Committee 3; Junior Class Play 3; Consolidation Court 4. Treasurer of Sophomore Class.

Teresa Wilson-Business Course. Latin Club 1; F.H.A. 1,2,3,4, Reporter 3; President 4; F.B.L.A. 3,4; Prom Decorating Committee 3; Board of Elections Committee.

Bruce Wines-General Course.

Carolyn Woodard-College Course; French Club 3,4; Beta Club 3,4; Library Club 4, Library Assistant 3,4.

Phyllis Woodard-Vocational Course; F.H.A. 3,4; Library Club Treasurer 4; D.E.C.A. 4; Parliamentarian 4, Annual Staff 2, Pisgah Candidate in D.E.C.A. Sweetheart Contest.

Bob Wright-College Course; Beta Club 3; Latin Club 1,2; Track Team 1; Latin Club Convention 2.

"But oh, for the touch of a vanished hand
And the sound of a voice that is still."
. . . Tennyson

Faculty and students of Pisgah High School were shocked and grieved to hear of the death of Mrs. Martha Matthews on February 5, 1967. Only those who had the privilege of working with Mrs. Matthews through the years at Canton High School can fully realize the great loss which the school suffered at her passing. Students had grown accustomed to seeing her friendly smile early each morning as she stood beside the door that was always open for a social chat or a word of guidance on some personal or academic problem. Her interest in each individual was keenly felt and appreciated.

During her many years of service to Canton High School, Mrs. Matthews contributed in a variety of ways to the success of the school. Coming as a teacher of mathematics and director of the Glee Club and Choral Group, she soon became well known in the community as she and her husband, the director of the band, provided musical programs on all occasions. Her work with the Student Council continued for many years, and as sponsor of the Junior Class she helped to provide numerous gala events. Wherever she could be of assistance, Mrs. Matthews willingly gave of her time and energy.

Now her place is vacant. Life goes on outwardly the same, but for those of us who knew her well she will continue to live in memory and her influence will abide.

R. Tucker - 1967

HAYWOOD COUNTY PUBLIC LIBRARY
3 3115 00423 4214